Livingstonian 1966

Property of
Alumni Affairs

NINETEEN HUNDRED SIXTY-SIX

ANNUAL PUBLICATION OF

LIVINGSTONE COLLEGE

SALISBURY, NORTH CAROLINA

BOBBY L. NORRIS
ROBERT L. ROBINSON
EDITORS

FOREWORD

In keeping with the general aims of a college yearbook, the 1966 LIVINGSTONIAN is depicting a chapter from the history of the college. The staff of the LIVINGSTONIAN has . . .

. . . attempted to capture and record the highlights from the lives of the student body of the 1965-66 school term.

Bobby L. Norris

Robert L. Robinson

Editors

DEDICATION

Dr. Victor J. Tulane

When the course of man's life has been willingly dedicated to the growth of an institution, it is befitting to express appreciation in a permanent manner so that posterity can know of his outstanding services.

It is for this reason that the students of Livingstone College dedicate this, the 1966 edition of the LIVINGSTONIAN to Dr. Victor J. Tulane.

Fifth President of Livingstone College

"Never was there a more industrious, inventive, skillful, presidential type at Livingstone College than Samuel E. Duncan."

Bishop W. J. Walls
THE ROMANCE OF A COLLEGE

Dr. John Hope Franklin, noted historian, being greeted and congratulated by Dr. Duncan and Dr. Victor J. Tulane.

Dr. Duncan at a formal occasion, presenting Skyne Uku of Nigeria. The president's contacts are international.

Dr. and Mrs. Duncan entertain friends and officials of the Church and College at home.

Mrs. Walls, Bishop Walls, Dr. Hoggard, Dr. and Mrs. Duncan, Bishop Spotswood.

Dr. Samuel E. Duncan

President of Livingstone College

GREETINGS TO THE STAFF:

You have my commendation for continuing one of the greatest traditional undertakings of the College in the publication of the LIVINGSTONIAN of 1966.

It seems significant that the staff is entrusted with the task of recapturing some of the opinions, expressions and activities of students and general staff in the historical setting of a Ten-Year Development Program. We must not underestimate the value of your experience to your future in this exciting venture of the institution at this time.

As you recall the unforgettable days "beneath the maples and the oaks" in years ahead, may you feel that in some way you contributed your bit to that component of the implementation of the institution's philosophy in making it "A College Where No One Gets Lost."

Join hands with those who will succeed you as did your predecessors and from your experience, aid in the publication of the LIVINGSTONIAN of 1967.

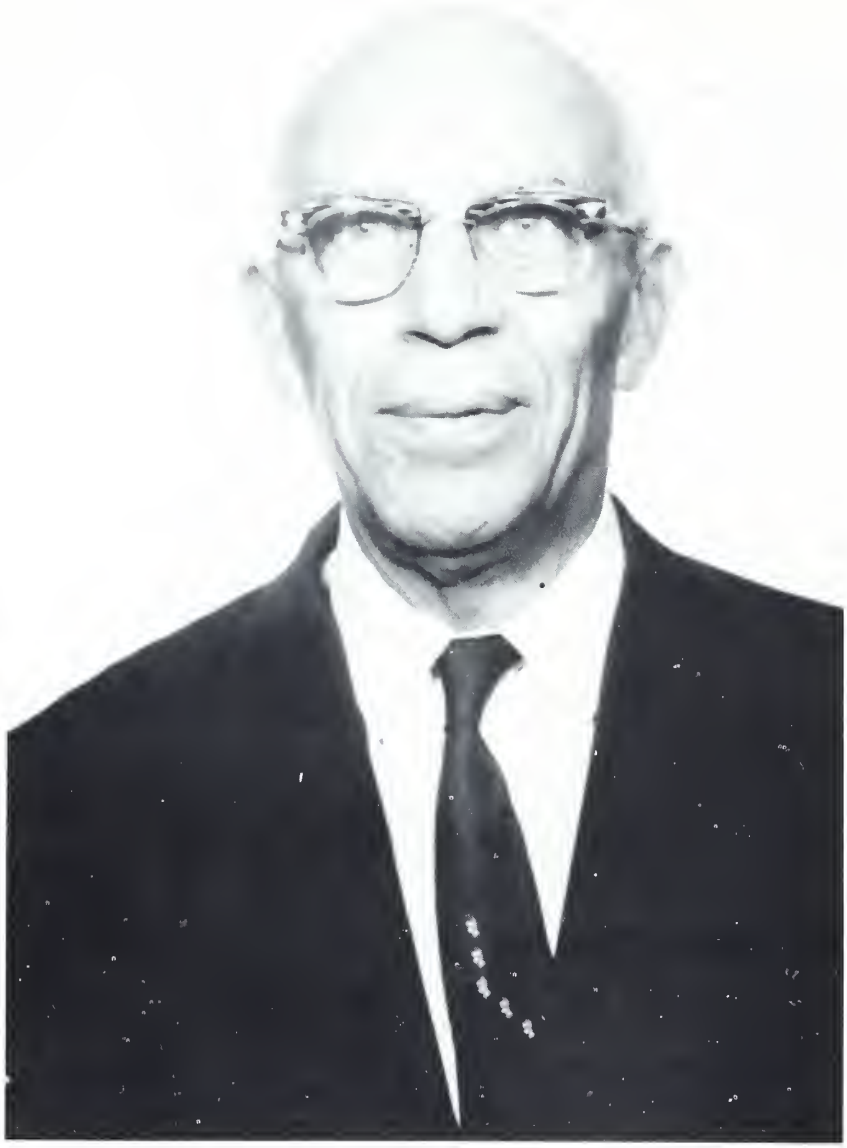

The Assistant To The President

Dr. Victor J. Tulane

As a result of Livingstone's rapid growth and the increasing demands being made upon President S. E. Duncan, a new position, that of Assistant to the President, has been created. The honored person named to fulfill the numerous obligations engendered by this post is Dr. Victor J. Tulane, former Dean of Instruction here at Livingstone. Included in the duties which Dr. Tulane is currently performing are representing the president in his absence, making out-of-town appearances on behalf of the president and the college family, and correlating on-and off-campus activities.

In addition to these duties, Dr. Tulane, in retaining his position as Head of the Division of Natural Sciences, is currently making plans for the construction of the $500,000 Science Building. He is also responsible for the management of the $20,000 matching grant from the National Science Foundation. During Dr. Tulane's six years as Dean of Instruction much progress was made. The most outstanding achievement was the school's accreditation by the Southern Association of Schools and Colleges.

Dean—College of Liberal Arts

Dr. James C. Simpson

Filling the vacancy of Dean of Instruction left by Dr. Victor J. Tulane's promotion, is Dr. James C. Simpson, Former Chairman of the Division of Education and psychology at Livingstone College. Dr. Simpson's experiences in the field of higher education include seven years as a faculty member at Johnson C. Smith University, Charlotte, North Carolina, and summer work as visiting professor at South Carolina State College, Orangeburg, South Carolina and Florida A. and M. University, Tallahassee, Florida. He is the local coordinator of the Southern Education Foundation Student Achievement Project. Leading up to the evaluation of the college's teacher education program by the State Department of Public Instruction, he served as co-chairman of the Self-Study Committee on Teacher Education at Livingstone.

OFFICERS OF ADMINISTRATION

The Administrative Staff is the nerve of the institution. Just as the nerve center in the body controls and motivates the bodily functions, the administrative staff of a college controls and motivates the students. Through the performance of their functions, the staff has inspired, within the students, new concepts which will enable the students to cope with the problems of the future.

Julia B. Duncan
Registrar

Edgar N. French
Dean of Students

Douglas M. Mallory
Business Manager

Josephine P. Sherrill
Librarian

Harlee H. Little
Public Relations

Lois H. Reeves
Student Health
Services

Henry E. Jackson - History
Richard Sallet - Head of Division

Sarah Arvella Payne
Economics

Division of Social Sciences

The importance of the Social Sciences has now become a realization. It is the belief of the Division that the study of the Social Sciences is more than an end within itself. It is rather, a means to an end--the end being harmonious relations between individuals and between groups.

Minnie M. Pemberton
Business Education

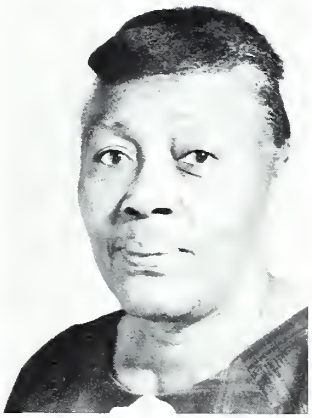

Olive M. Sawyer
Business Education

Bernard Brown
Sociology

Robert L. Clayton
Sociology

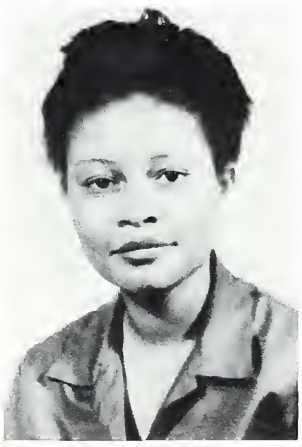

Betty J. Verbal
History

Elizabeth T. Edwards
History

DIVISION OF HUMANITIES

Leon McCrary
English

Charlotte L. Chatman
French
Head of Department

Jean W. Burns
English

Clyde Williams
English

The Division of Humanities offers the general student training in the language skills and exposition to the best of our cultural heritage. The Division also prepares the students to meet opportunities offered in artistic, religious, and educational fields.

Abna A. Lancaster
English

Lucy S. Herring
Reading.

Victoria Yates
Spanish

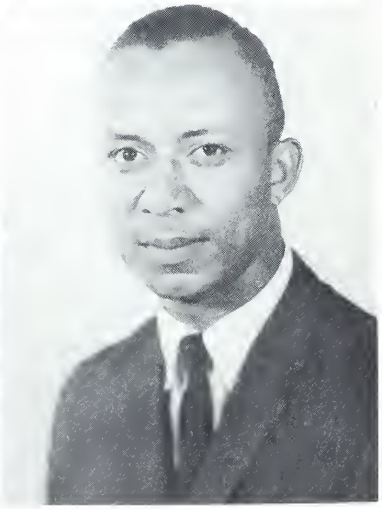

William Turner
French

Elnora Smith
English
Head of Division

Courses in the Division give students adequate preparation for those who wish to teach English, Language, Music and Religion in the secondary schools.

K. Eloise Simpson
Music
Head of Department

William Tritt
Music

Clark S. Coffin
Music

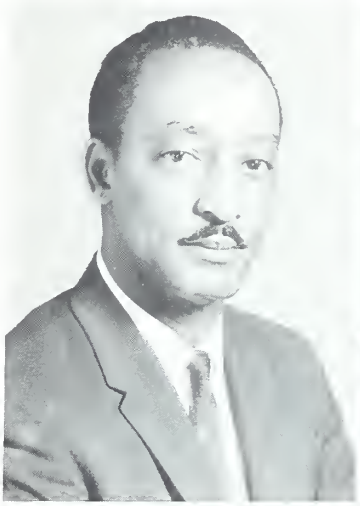

Permilla F. Dunston
Music

Benjamin Speller
Children's Literature

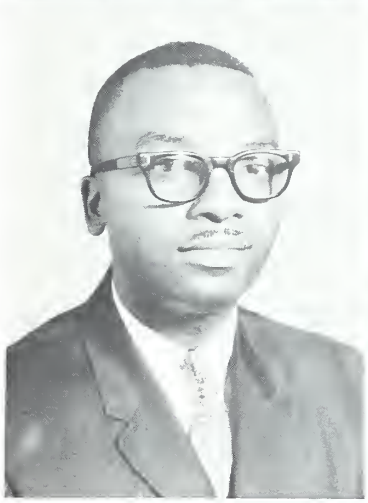

Louis M. Rountree
Library Science

Clarice Michaels
Music

Walter Carlson
Band

Edgar French
Religion

Karlis Dzeltizis
German

DIVISION OF NATURAL SCIENCES

Ozell K. Beatty
Biology -
Head of Department

David K. Shinholster
Biology

The Division of Natural Sciences serves to introduce and to orient the student to his physical universe, to develop an understanding of the relationship existing among the universe, the world, the nation, and local community. The Division further seeks to develop desirable attitudes, ideals, and patterns of action for the student to become a useful citizen in his country.

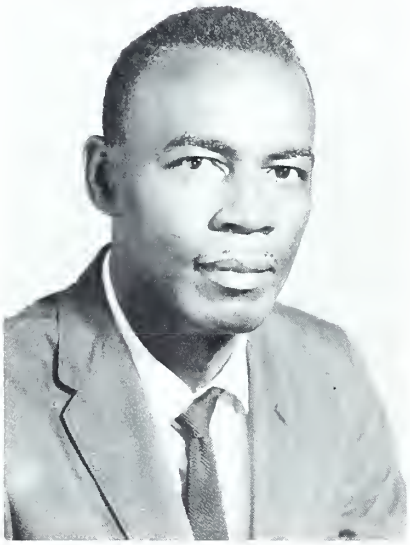

Grady N. Nelson
Mathematics

Victor J. Tulane
Chemistry
Head of Division

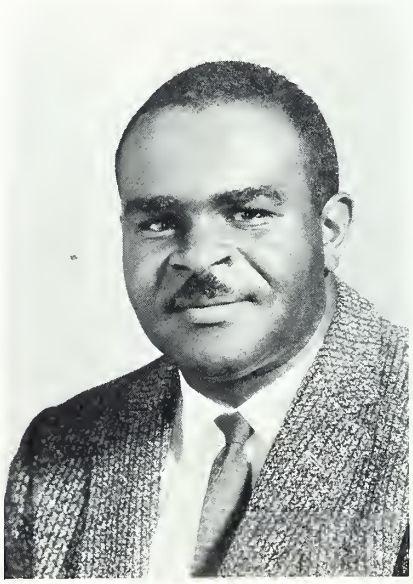

Levi V. Walker
Biology

Division of Education and Psychology

The Division of Education and Psychology offers professional courses required of teachers on both the secondary and elementary levels. The courses in Education are designed to bring the student into contact with information serving to give them a general knowledge of the historical development of modern civilization.

Hubert Thompson
Education--Head of Division

Walter Brown
Physical Education
Head Coach

Lois H. Reeves
Health

Harold Trigg
Education and Psychology

James C. Simpson, Education and Eliza G. Miller, Elementary Education

Administrative Staff

The Administrative Staff is the core of the institution. It is with their help that the college continues to function properly. The tasks which are entrusted to these individuals--some routine, some quite complicated--are highly valued.

Izetta Spencer
Business Office

Marion Gunn
Business Office

Leroy Henderson
Business Office

Thelma Ratkin
Business Office

Ollie Burnside
Dietitian

Alpha Thompson
Asst. Dietitian

Nell Taylor
Directress
Harris Hall

Madge Reynolds
Directress
Student Union

Avis Monroe
Directress
Babcock Hall

Erline Johnson
Directress
Goler Hall

Alcestis Coleman
Dean of Women

Hilda Robinson
Sec., Developmental Reading Center

Emily H. Harper
Sec. to Registrar

Cora L. Allen
Sec., Div. of Ed.

Ruth Anderson
Sec. to Pres.

Lena M. Roberts
Sec., Pub. Rel.

Minnie Clayton
Sec., Guid. Office

Annie M. Pruitt
Sec., Dean of Students

Administrative Staff

Louise M. Rountree
Asst. Librarian

Benjamin F. Speller
Circulation Librarian

Juanita W. Mims
Catalog Librarian

Farrell H. Thomas
Asst.-Clerk Librarian

HOOD SEMINARY

Hood Seminary is an integral part of Livingstone College. The institution provides a liberal and theological education, equipping men and women with knowledge so they may render efficient service in all parts of the world.

The seminary is in constant close touch with the African Methodist Episcopal Zion Church. It aims to play a role in solving the problems in a changing community and a changing world.

Frank R. Brown
Dean - Hood Theological Seminary

Faculty

George B. Thomas

A. McLean Spaulding

Roy Valencourt

Staff

Willie B. Aldrich
Hood Librarian

Carol Valencourt
Assistant Librarian

Zelda R. Ponder
Secretary to the Dean

COLLEGE LANDMARKS

Livingstone College has some points of interest which are unique to our campus and which have a special appeal to Livingstonians. All have a history of their own which places them in the fore-front of other landmarks on the campus.

THE FOOTBALL MEMORIAL
Unique to Livingstone College and outstanding in the history of sports events, The Football Memorial commemorates the first Negro intercollegiate football game played in this country.

THE GATES OF LIVINGSTONE
The outer gates of the institution mark the beginning of the campus proper. To all Livingstonians, at one time or another, they constitute the "gates of home."

THE FREEDOM PLAQUE
The only one of its kind in the world, the Freedom Plaque commemorates the heritage of the Negro's struggle for freedom. Created by Metta Warwick Fuller, the plaque was presented to the institution in 1963.

The final resting place of the founder of the institution, Price's Tomb, serves as a place of inspiration to all Livingstonians.

THE TOMB OF JOSEPH CHARLES PRICE

Grand Marshal Simpson leads off the academic procession with the President, the speaker, and the President's party.

Dr. King admonishes the class of 1965 in his speech, "Your Own Little Lambarene."

Commencement 1965

The crowning event of each school year is the commencement activities. The seniors are anxious, the parents are relieved, and the faculty are elegant in their academic attire. Last year Livingstone held its eighty-third commencement exercise with Dr. John E. King, President of Kansas State Teachers College of Emporia, Kansas.

The faculty performs a tradition of commencement by providing an aisle for the graduating class to make their procession through.

The Senior Class

IN MEMORIAM

NELSON EDDIE GLAZE

The memory of thy presence
Shall round our weary smile,
Like moonlight when the sun set-
A kind and tender radiance yet.

Nelson Eddie Glaze was born November 28, 1942, and at 23 years of age, while a rising Senior at Livingstone, he became ill and died on August 1, 1965 . . . . . A cheerful person, a kind and great friend to all, an active young man, Nelson was liked by all.

STUDENT LEADERS

Officers of the Class of 1966

Secretary, Margie Lee preparing notes of latest class meeting.

President, Raymond Hart from Richmond, Virginia. Raymond is also the president of the Men's Assembly.

The officers of the Senior Class work hard to carry on the traditions left by previous senior classes. Among all other students they are "The Elite." Through the diligent assistance of Miss Julia B. Duncan, their adviser, and the forthright expressions of their president, Raymond Hart, the class has met many triumphs.

Other members of the class who are making contributions as class officers are Margie Lee, secretary, and James Staton, treasurer.

Miss Julia B. Duncan
Class Advisor

ALLEN, CLIFTON T.
History

ALSTON, CYLESTINE
Business Education

ALSTON MATTIE
Music Education

ALSTON, PERNELL
Mathematics

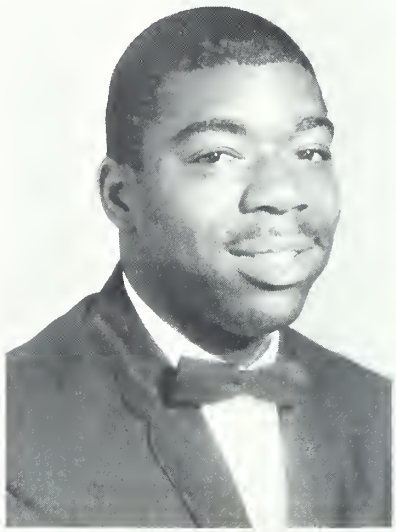

ARMSTRONG, WILLIE
Sociology

BARNER, LINDA
English

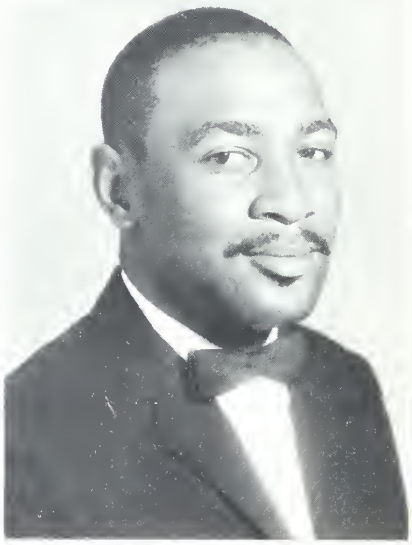

BERRY, HIAWATHA
Sociology

BOONE, AGNES
History

BREWER, WALTER
Sociology

BROWN, IDA
Elementary Education

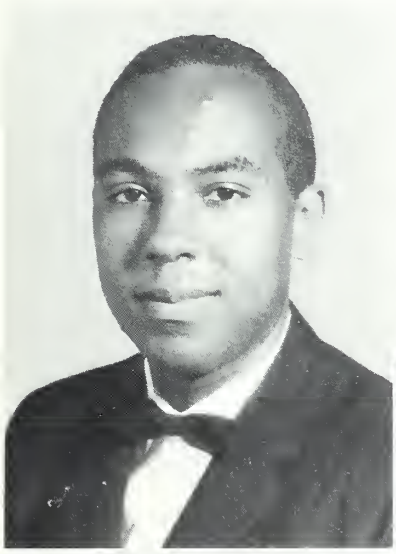

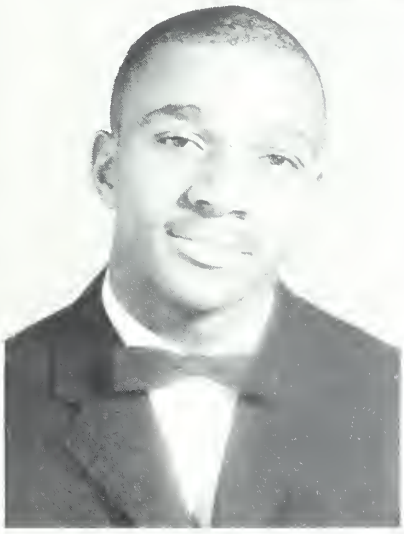

BROWN, REGINALD
Mathematics

BURRELL, ROBERT
Elementary Education

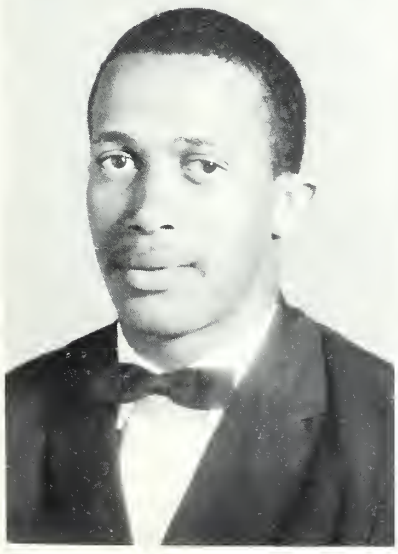

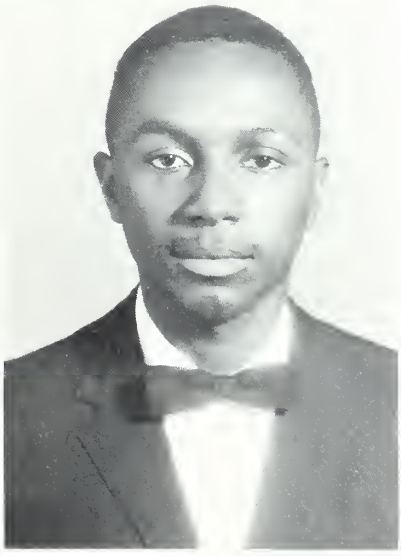

CAVE, HAROLD
Sociology

CHEEK, JAMES
Sociology

CLEAR, SAMUEL
Elementary Education

COCKERL, ROBERT
Sociology

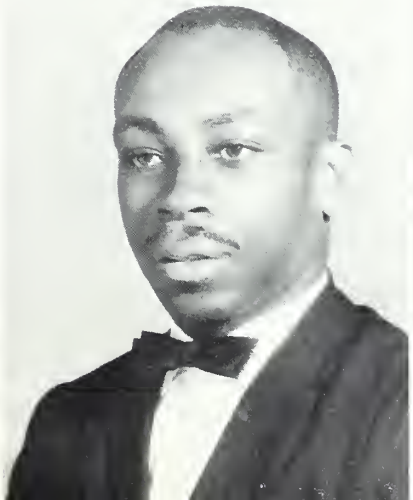

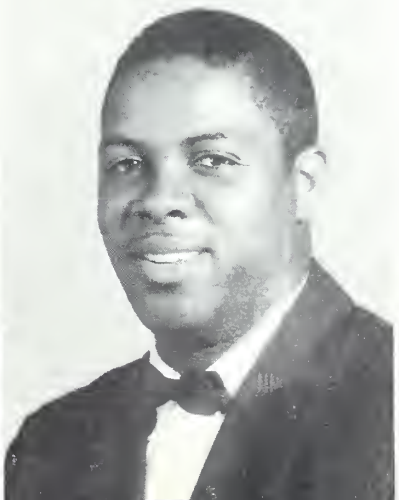

CORRELL, YVONNE
General Biology

COWAN, GWENDOLYN
Sociology

CRAWFORD, MAE FRANCES
Chemistry

CROCKETT, RICHARD
Biology

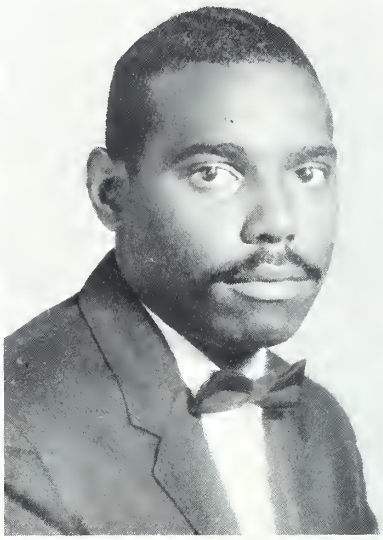

CROCKETT, RONALD
Biology

CUNNINGHAM, CYNTHIA
English

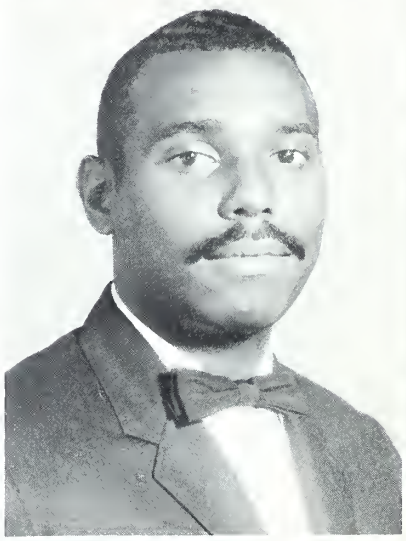

CURRIE, ALICE
English

DANCY, LILLIE
Business Education

DARK, CHARLES
Sociology

DAVIS, PATRICIA
Elementary Education

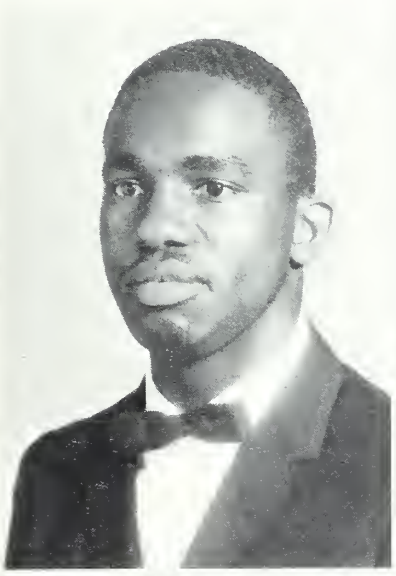

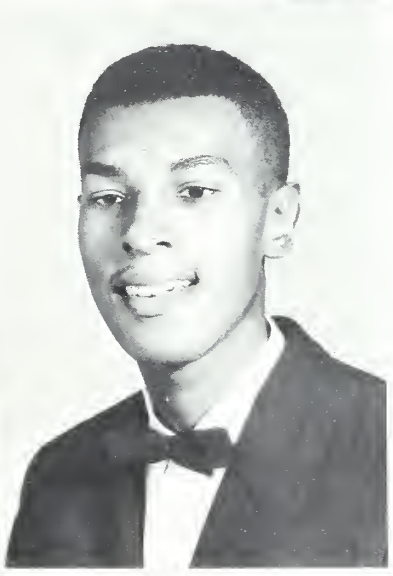

DAVIS, JOHN
English

DONALDSON, JAMES
French

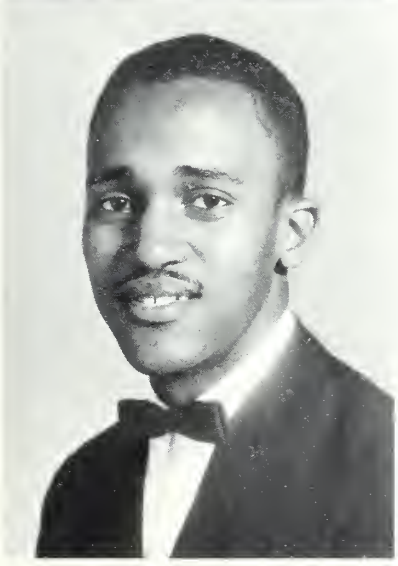

DRAKE, WILLIE
Biology

DUNCAN, CARL
Sociology

DUNSTON, ARMAYNE
Chemistry

ELLIOTT, JOYCE
Business Education

FARROW, GEORGE
Social Studies

FAULKNER, SARAH
Biology

GAINES, STUART
Biology

GAVIN, JAMES
Chemistry

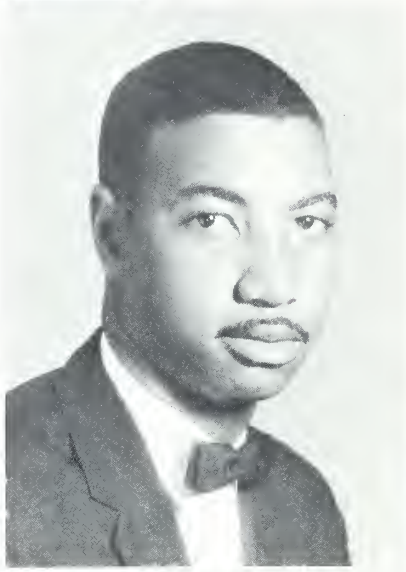

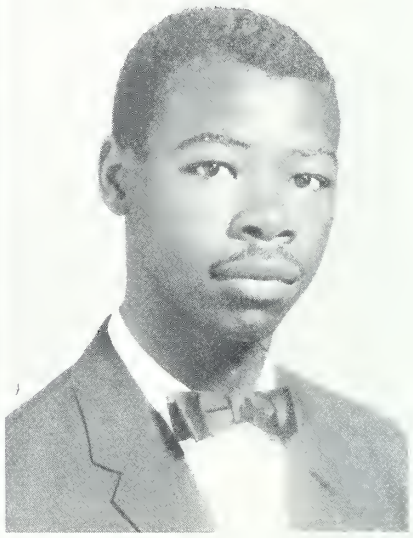

GIBSON, MARY
Mathematics

GRACE, LOVELY
Elementary Education

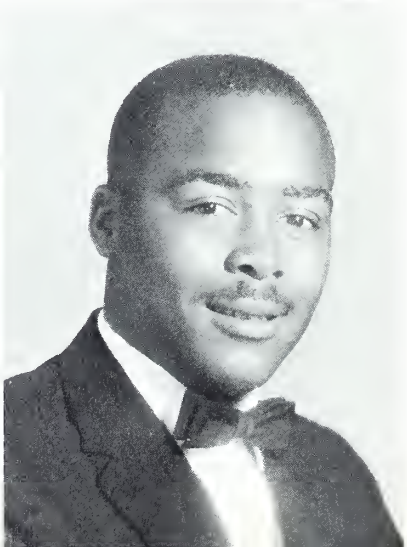

GRASTY, EVELYN
Business Education

GRAY, JAMES
Sociology

GREEN, MALACHI
Social Science

HARPER, EDWARD
Mathematics

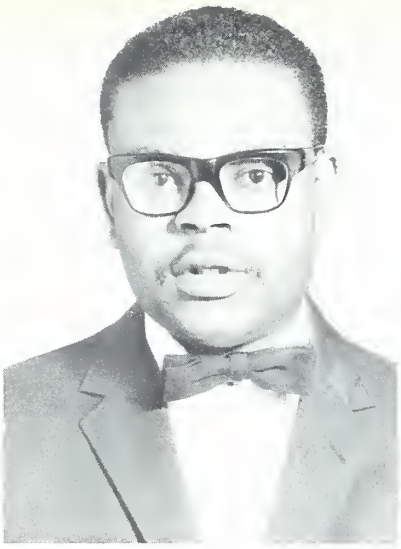

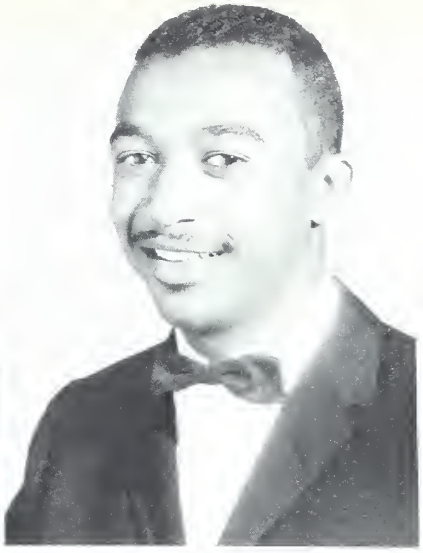

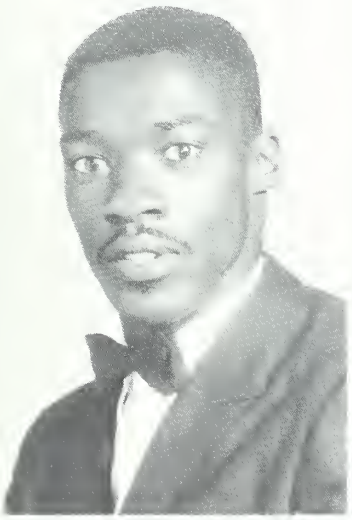

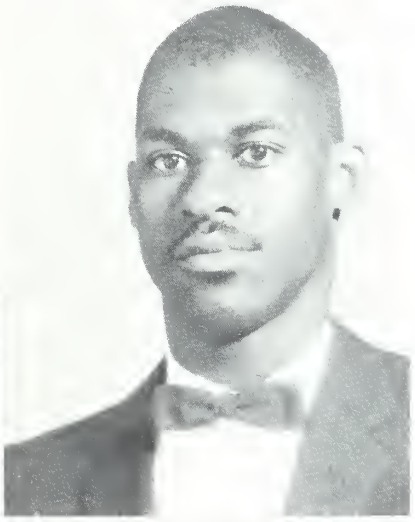

HART, ALLEN
Elementary Education

HART, RAYMOND
Sociology

HARVEY, AVA
Elementary Education

HAWES, HATTIE
Business Education

HAWKINS, ANITA
Biology

HAYES, JAMES
Biology

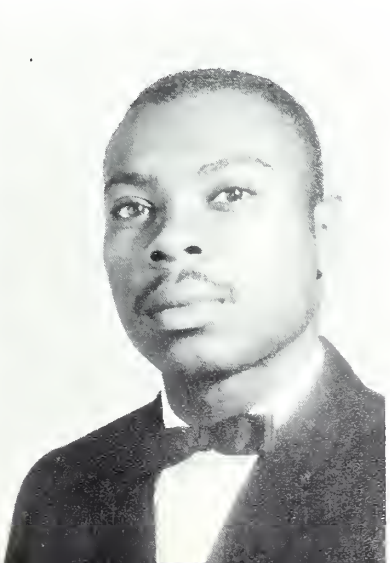

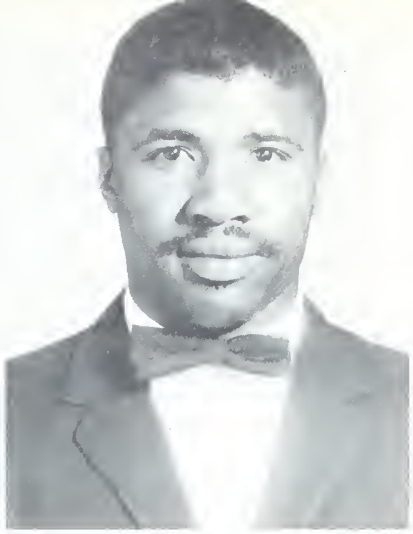

HAYWOOD, BENNIE
Mathematics

HICKLEN, JAKIE
Chemistry

HOWARD, WILLIAM
Biology

HUNTER, WILLIAM
Biology

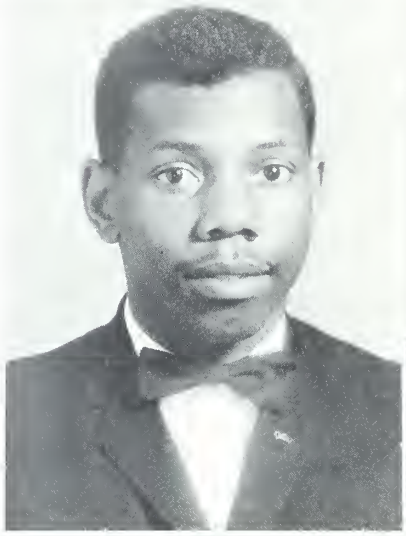
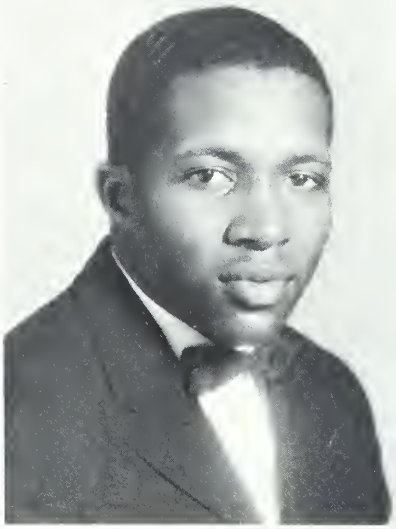

HYLTON, BRENDA
Elementary Education

ROSA INGRAM

INMAN, FRANCINE
Social Science

IRVIN, JACQUELINE
Elementary Education

JACKSON, BRENDA
History

JACKSON, RUTH
Sociology

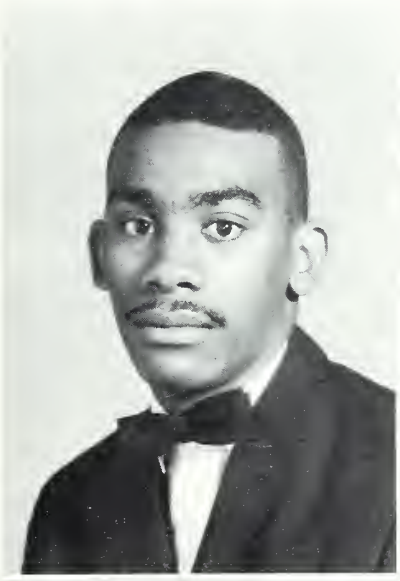

JOHNSON, MICHAEL
Business Education

JOHNSON, ODIE
Elementary Education

JONES, PATRICIA
Biology

KILGORE, DOROTHY
Biology

KNIGHT, ANDREA
English

LANGFORD, DORTHY
Elementary Education

LASSITER, HORTENSE
Business Education

LEE, MARGIE
Elementary Education

LeGRAND, ESTELLE
Mathematics

LeGRAND, WANDA
Biology

LEWIS, SHERMAN
History

LIPSCOMBE, WILLIE
Social Studies

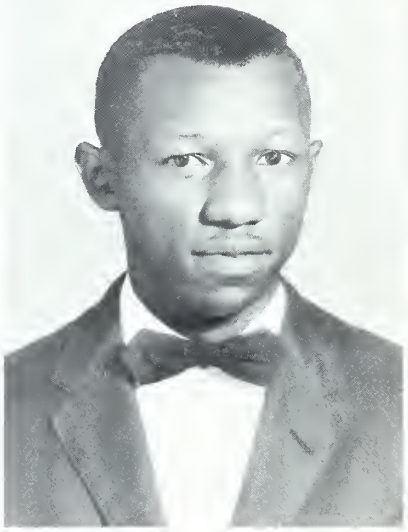

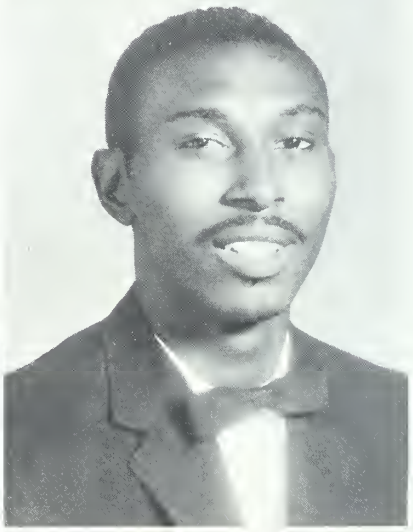

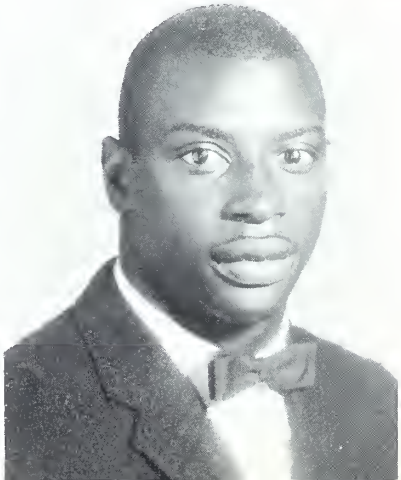

LIPSEY, OLIVIA
Elementary Education

LOCKHART, JAMES
Business Education

LOGAN, BERNARD
Business Education

LOGAN, CLEATRICE
Business Education

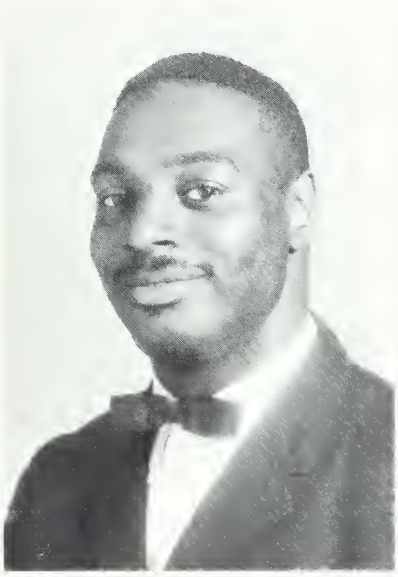

LOGAN, LARRY
Mathematics

LOMAX, BLAINE
Sociology

LUCKEY, JESSIE
Mathematics

LYTLE, ROBERT
Sociology

McARTHUR, MARGARET
Elementary Education

McCOY, JAMES
Sociology

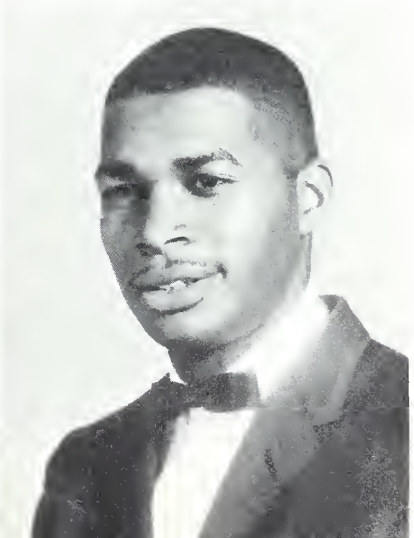

McKINNON, JANIE
Business Education

McLEAN, RONALD
Biology

MAINA, JOSEPH
Biology

MANN, EDWARD
Mathematics

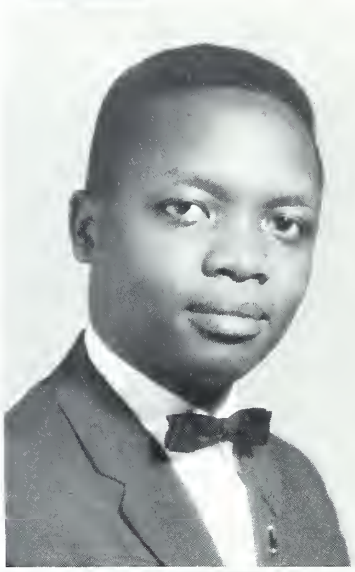

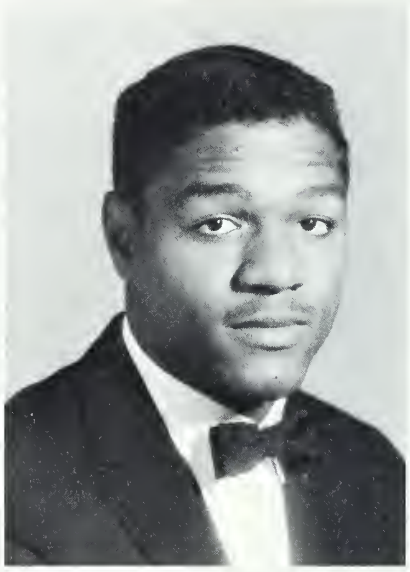

MATTHEWS, YOLANDA
Elementary Education

MILLER, ROBERT
French

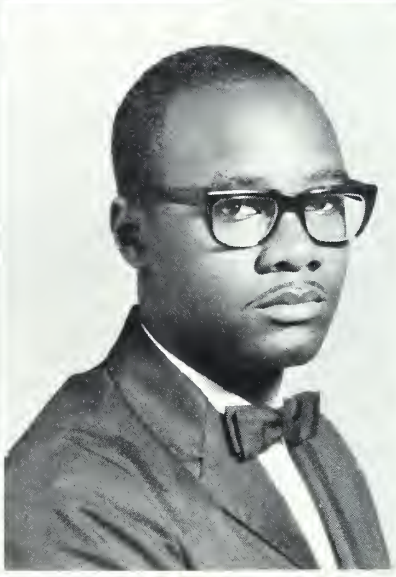

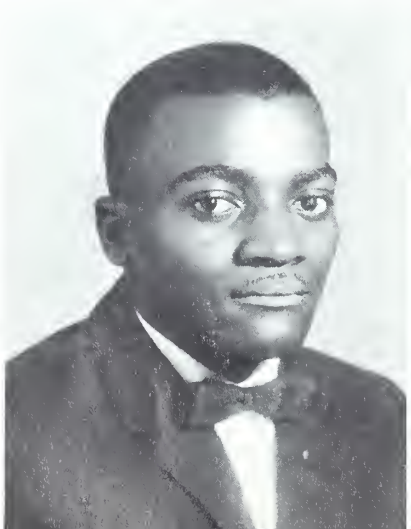

MITCHELL, LONNIE
English

MOFFATTE, JANET
Business Education

MONROE, ALBERTA
Biology

MONROE, JAMES
Mathematics

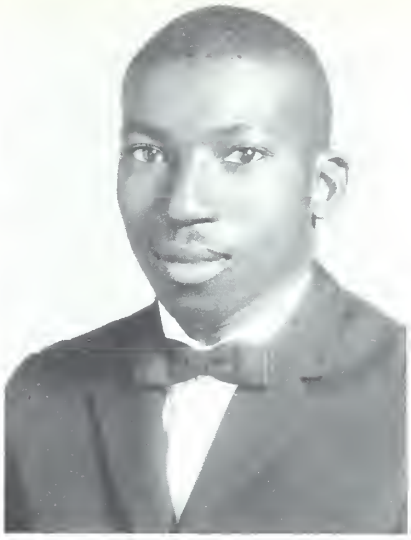

MOORE, CAROLYN
Business Education

MOORE, CELESTINE
Elementary Education

MOORE, HOWARD
Mathematics

MORGAN, ROGER
Chemistry

NGINYO, JOSPHAT
Biology

NICHOLAS, CAROLYN
Music

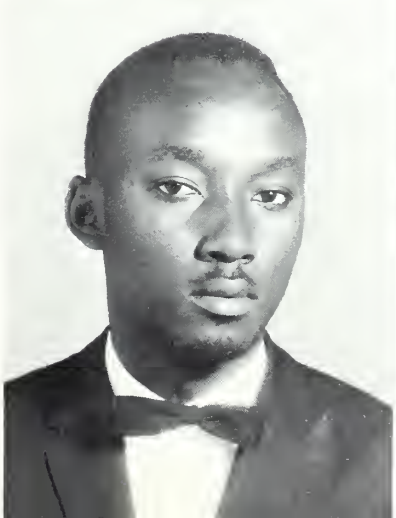

NIXON, RADIANT
Elementary Education

NORRIS, BOBBY
Business Education

OAKLEY, JUDY
Elementary Education

OLIVER, CYNTHIA
Sociology

PARKER, BARBARA
Social Science

PELZER, CHERYL
Sociology

PETREE, DICIE
Chemistry

PHIFER, DOROTHY
Mathematics

PICKENS, BARBARA
Elementary Education

PINNIX, CAROL
Elementary Education

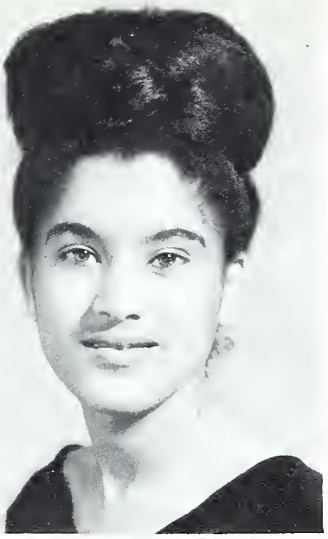

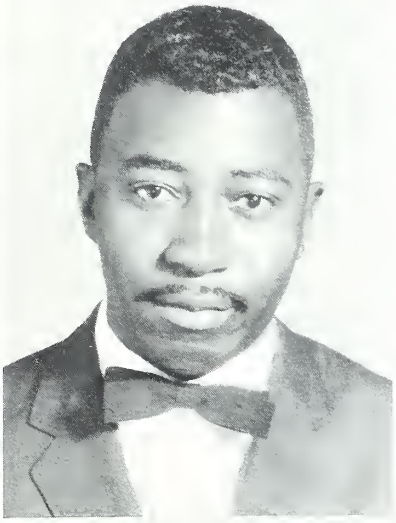

PITTMAN, VERDELLE
Elementary Education

PITTS, DAVID
Elementary Education

QUICK, WINFORD
Biology

RICHARDSON, JONEAL
English

RIVENS, ROSALIND
Social Studies

ROBINSON, ROBERT
Social Studies

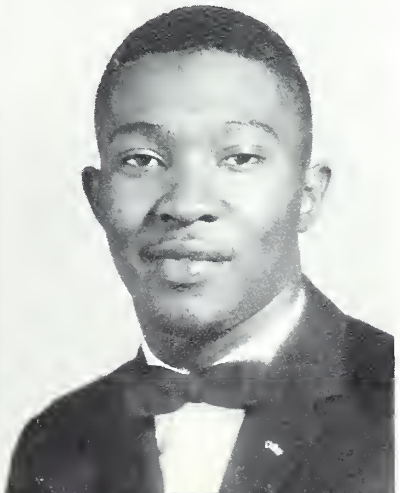

RODGERS, FREEMAN
Sociology

SELDON, JEROME
English

SETTLE, CAROLYN
Biology

SHANNON, MILDRED
Elementary Education

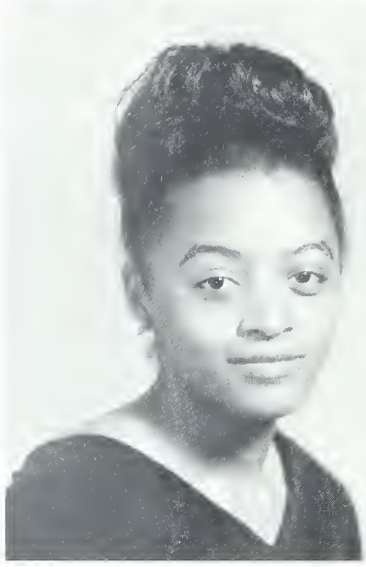

SHIPMAN, REGINALD
History

SMITH, BARBARA
Sociology

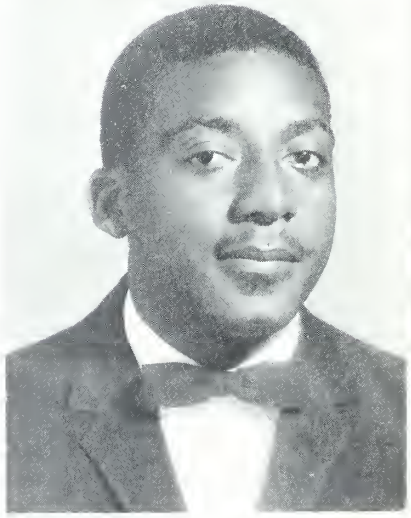

SMITH, DAVID
Business Education

SMITH, LOIS
Music

STATON, JAMES
Biology

STOKES, HESTER
Mathematics

STRAWDER, MARY
Biology

STREET, ELIZABETH
Business Education

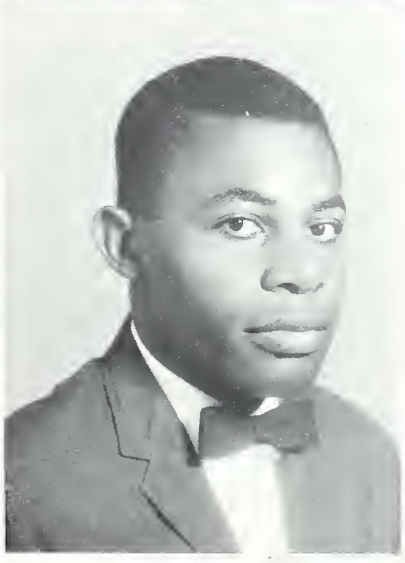

STUART, CARROLL
History

TEACHEY, JAMES
Chemistry

TEAL, SHIRLEY
Business Education

THOMPSON, ANITA
Sociology

THOMPSON, JOHN
Mathematics

TRAVIS, SHIRLEY
Secretarial Science

THROWER, LA VERNE
Business Education

UGORGI, CLEMENT
Chemistry

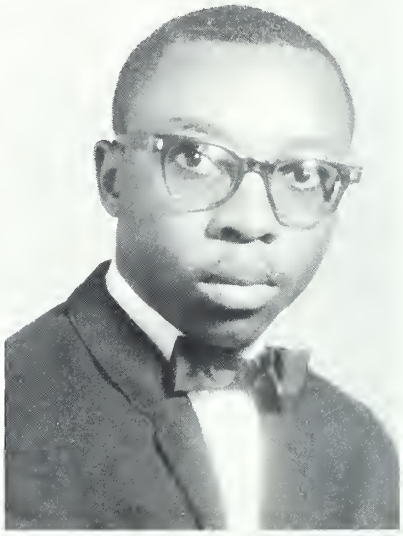

VAUGHN, JAMES
Chemistry

WADDELL, DIANA
History

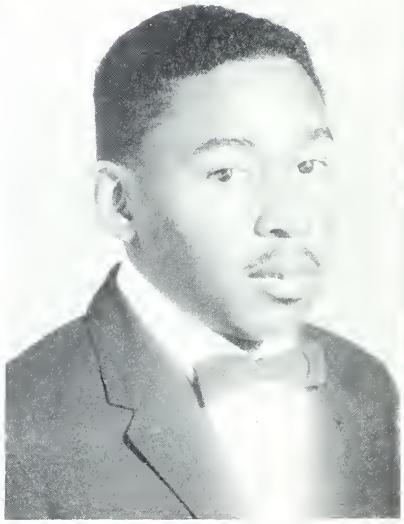

WALKER, MARGARET
Elementary Education

WALTON, JOAN
Elementary Education

WATKINS, ALLENE
Biology

WATKINS, CURTIS
Chemistry

WEATHERS, RENA
English

WHITE, JAMES
Business Education

WILLIAMS, GLORIA J.
Biology

WILLIAMS, JACQUELINE
Mathematics

WITHERSPOON, ERNEST
Biology

WOMBLE, MURIEL
Social Studies

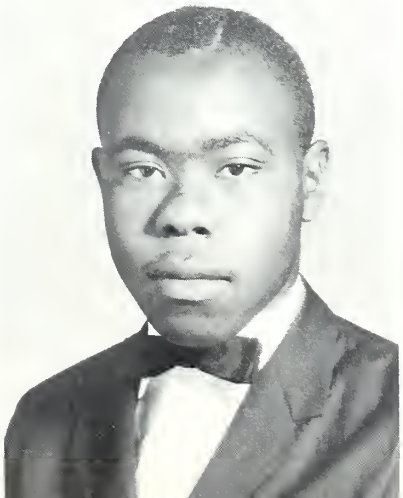

WOOD, ROSA
Elementary Education

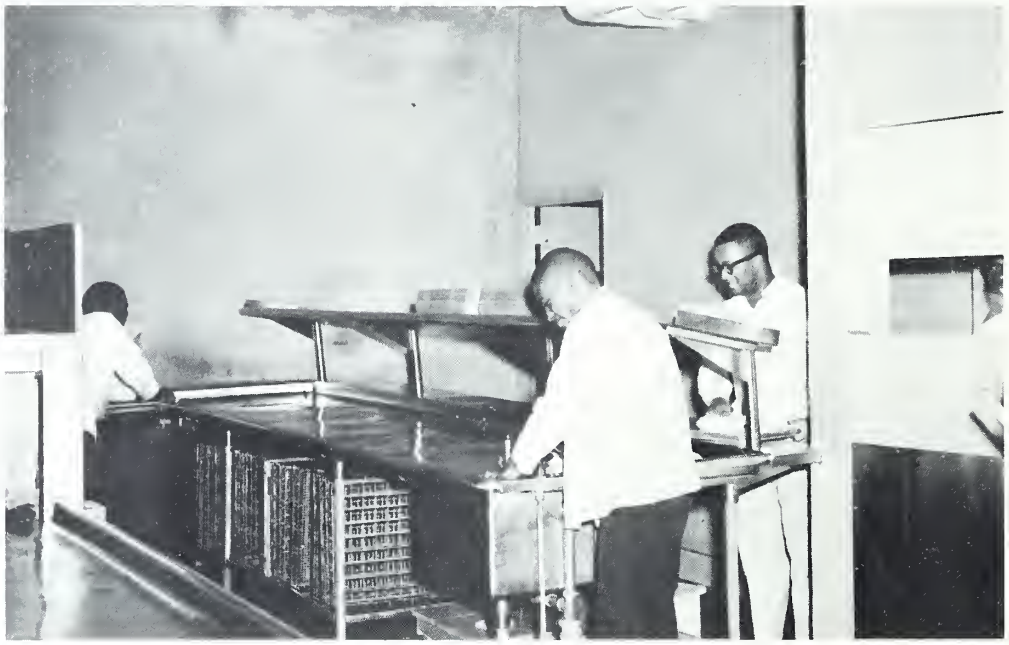

James Staton and Winford Quick

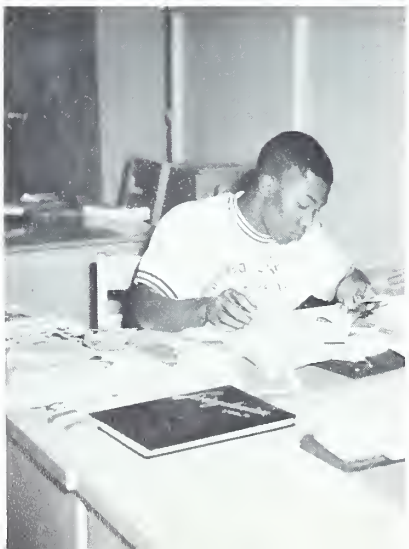

Robert Robinson

Katie Ramsey

The Junior Class

Adams, Johnny
Alexander, Annie
Anthony, Otto

Bailey, Wendell
Barnes, Mary
Barnes, James

Benefield, Katheryn
Bennett, Robert
Berry, Estelle

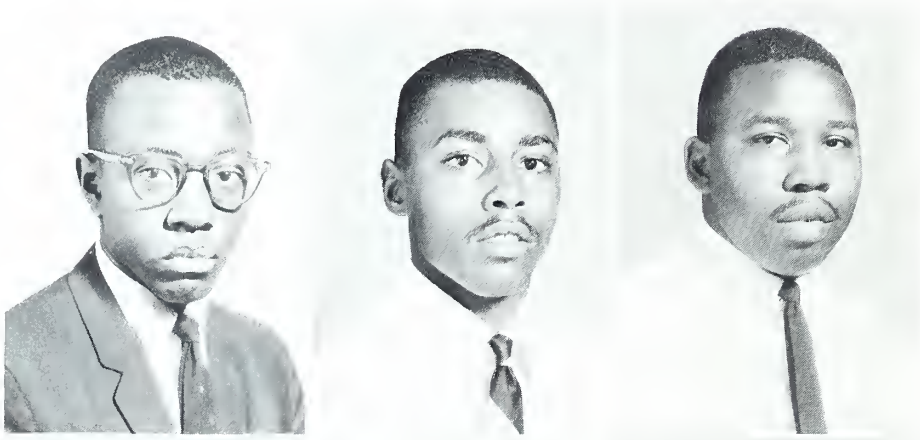

Blount, Bernard
Bowens, Larry
Boyd, Millard

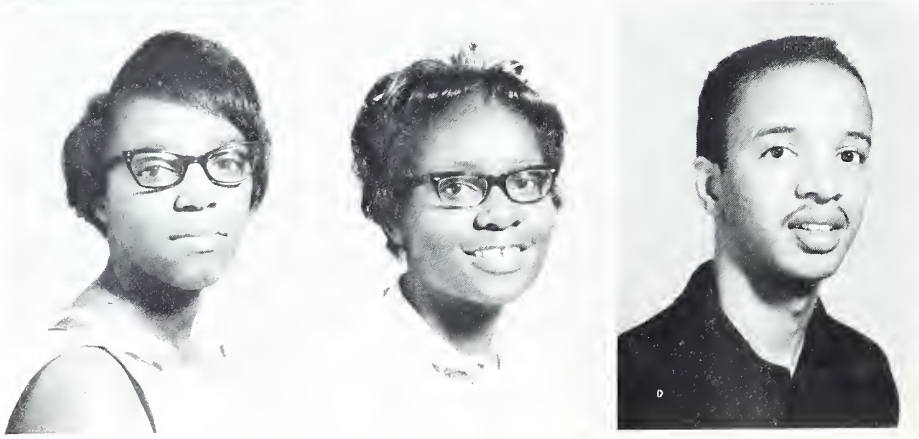

Brannon, Betty
Brown, Queen
Burkette, Tyrone

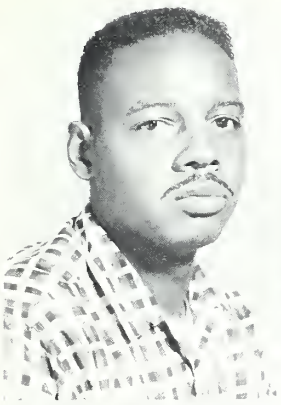

Campbell, Henry
Carelock, Cheryl
Cash, Virginia

Cauthen, Muriel
Chambers, Dorothy
Cohen, Lorrain

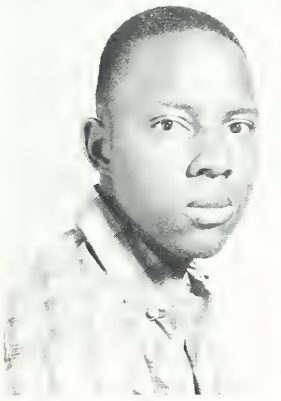

Curley, George
Dargan, Elizabeth
Davidson, Demetra

Davis, Carolyn
Davis, Cynthia
Davis, Frank

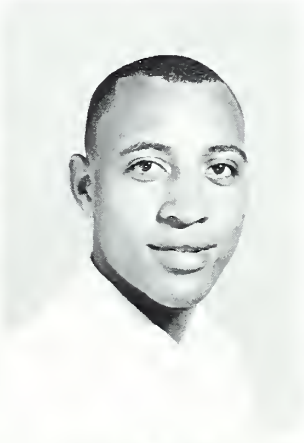

Dickerson, Carolyn
Edwards, Dorothy
Eichelberger, Carol

Fields, Elizabeth
Flack, Monnie
Flowers, Barnell

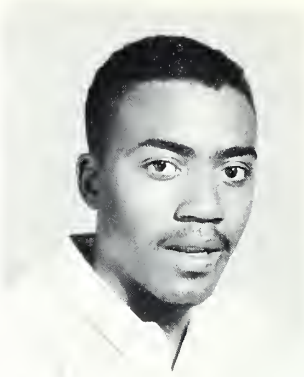

Foy, Frances
Friday, Dorene
Fuller, John

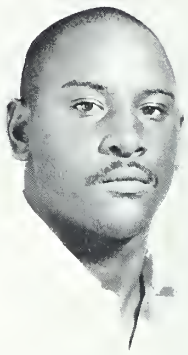

Funchess, Joe
Frye, Shirley
Gabriel, Patricia

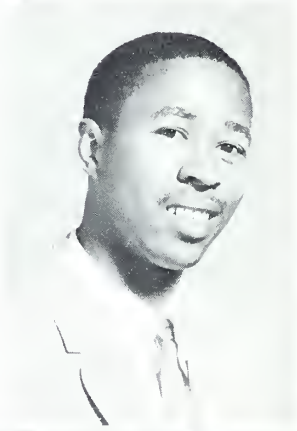

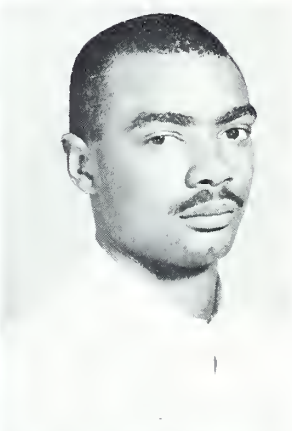

Galloway, Brenda
Gantt, Carolyn
Gibson, Charles

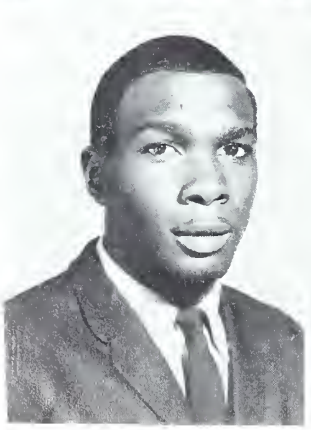

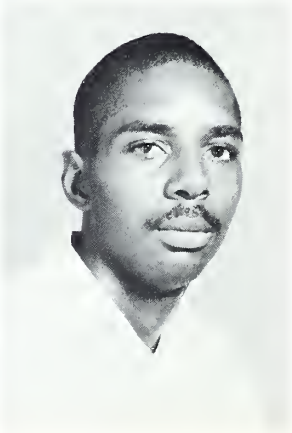

Gibson, Ernest
Gibson, John
Glover, John

Gordon, Vera
Greenard, Betty
Hargrove, Bernice

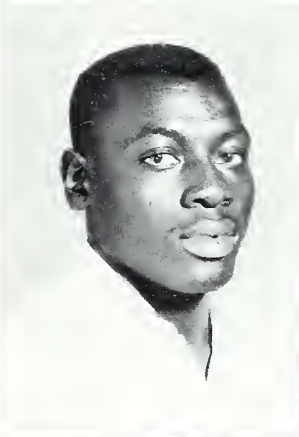

Harley, Clara
Harrison, John
Henderson, Mary

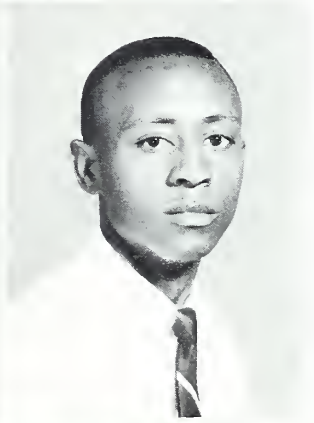

Herbert, Ann
Hickey, Robert
Houston, Sidney

Howard, Agnes
Hunt, Emanuel
Hunter, Karen

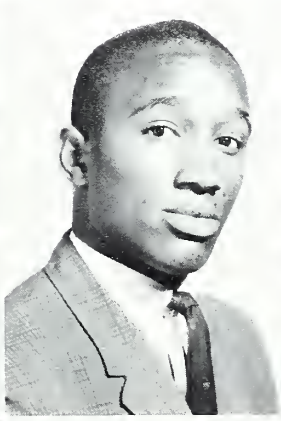

Johnson, Helen
Jones, Lamont
Jones, Phyllis

Jordon, Carlotta
Kinard, George
King, Jerry

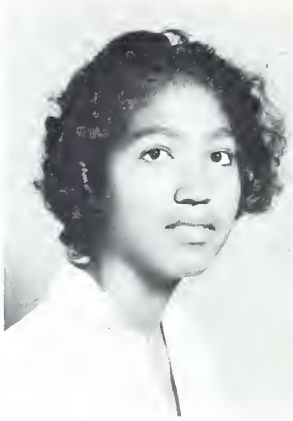
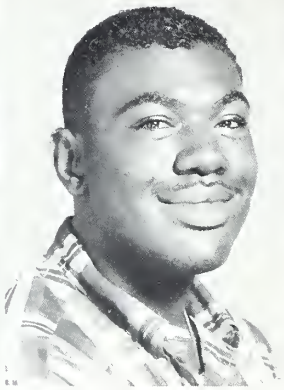
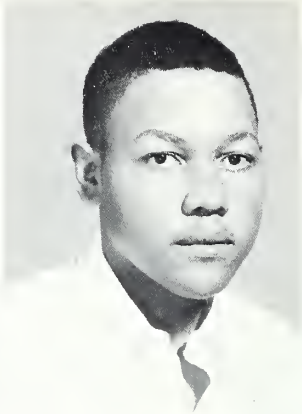

Lee, Carolyn
Lester, Mary
Lofton, Joyce

Lomax, Millicent
Lyons, Alice
Lytle, Joyce

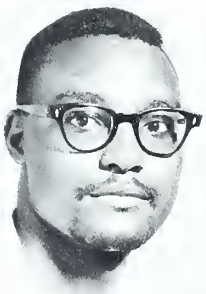

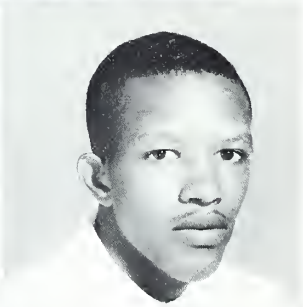

McCullough, John
McCullough, Martha
McInnes, Wendell

McKinney, Mattie
McLaughlin, Carolyn
McMillian, Ruth

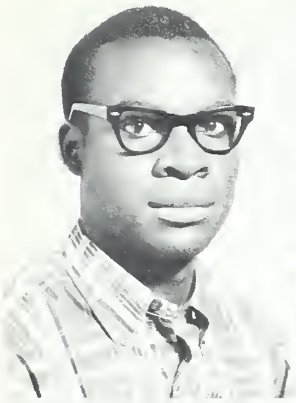

Malwa, Victor
Medley, James
Michael, Vernoca

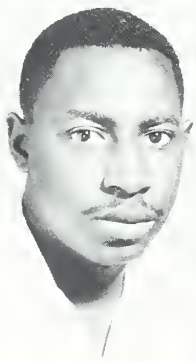

Mills, Elaine
Mullins, Wilbert
Murrell, Joan

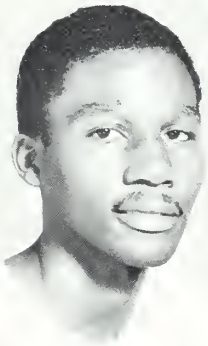

Oates, Carolyn
Oates, Nathaniel
Palmer, Carolyn

Parker, Elizabeth
Phillips, Erbie
Pickens, Barbara

Pitts, David
Pouncy, Delores
Redd, Robert

Rorie, Leroy
Rush, Alphonso
Scott, Roland

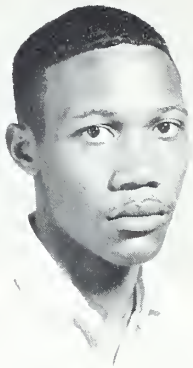
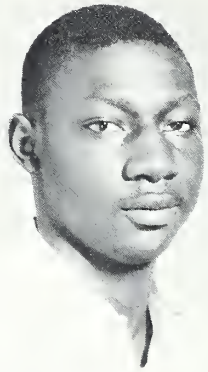

Siler, Frances
Simpson, John
Smith, Andrew

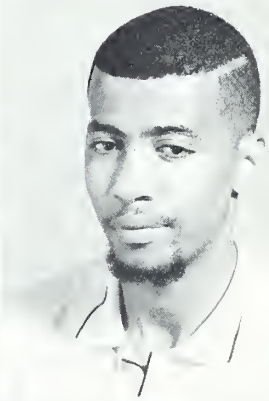
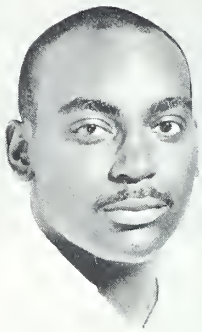

Smith, Leamon
Smith, Sandra
Smyre, Barbara

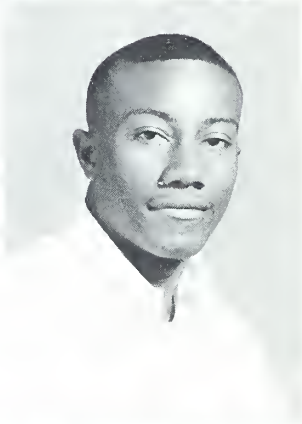

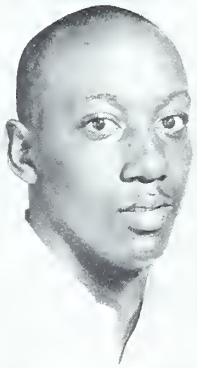

Steele, David
Tabor, Margaret
Turman, Millus

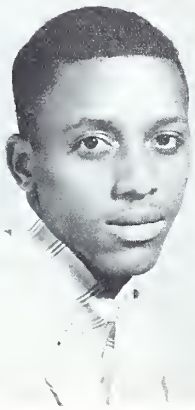
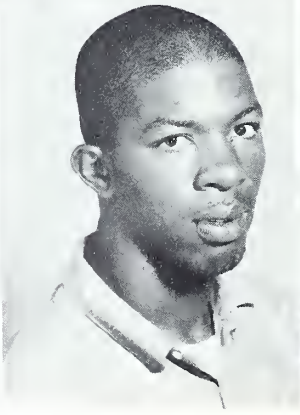

Turner, William
Tyler, Alfred
Uku, Skyne

Verdell, Juanita
Wallace, Walter
Warren, Tyrone

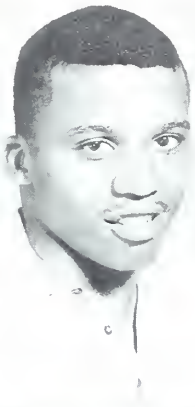

Weeks, Josephine
Whittington, Sharon
Wilkerson, Carolyn

Wilks, Harriet
Williams, Florida
Williams, Gloria

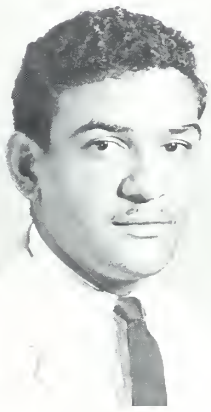

Williamson, Gracetta
Williams, Lena
Wilson, Reuben

Howard Thurman Visits Livingstone

Howard Thurman, eminent educator, minister and writer, honored Livingstone College with a visit in December. While here, he captivated the student body with his great words of wisdom. He is known as a "Practical Dreamer". He wonders; he prepares himself; he serves . . . . .

Dr. Howard Thurman shortly after he spoke to the student body assembled in Varick Auditorium.

Howard Thurman talks with faculty in an open discussion in the Aggrey Student Union Building. Left to Right: Dr. Thurman, Mrs. Thurman, Dr. Duncan, Mrs. Thurman, and Rev. French.

Dr. Thurman talks to Carroll Stuart, a senior history major.

Howard Thurman converses with students after a great oration in the Varick Auditorium. He is shown talking to Miles Wilson, Cleatrice Logan, and Patricia Jones.

The Sophomore Class

Ackerman, Ruthie
Adams, Helen
Adderton, Agnes
Agnew, Rufus

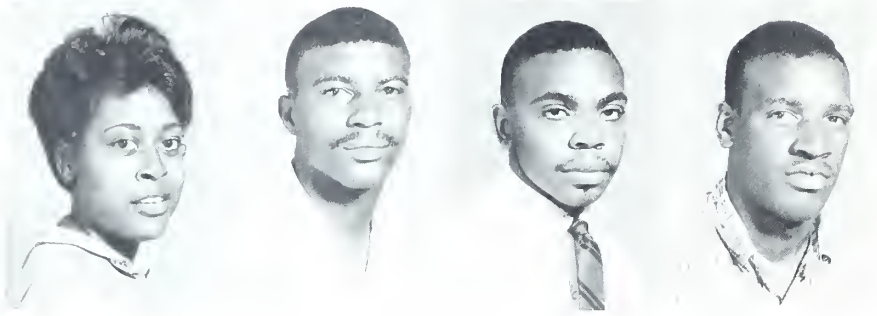

Allen, Marcia
Alston, Roy
Anderson, Lowden
Baker, Vernon

Banks, Brenda
Beese, Vivian
Berry, Shirley
Blakely, Diane

Boger, William
Bond, Marilyn
Broadway, Margaret
Brown, Ernestine

Burwell, Winifred
Campbell, Peggy
Coleman, Frances
Collins, Isabell

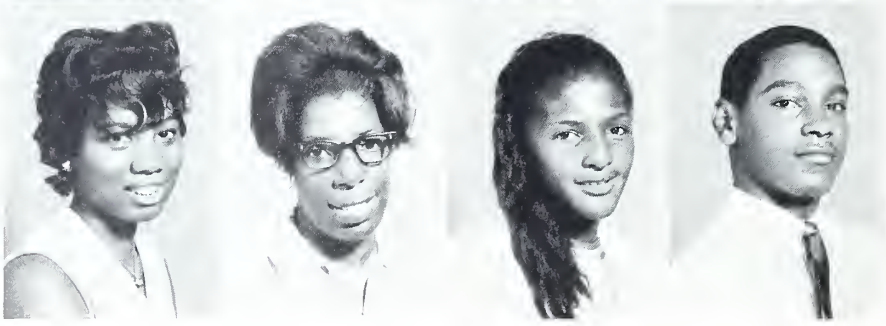

Colston, Carol
Corpening, Marie
Covington, Nettie
Crews, Eugene

Dargan, Elizabeth
Degraphenreid, Meri
Eason, Lucille
Fields, Beverely

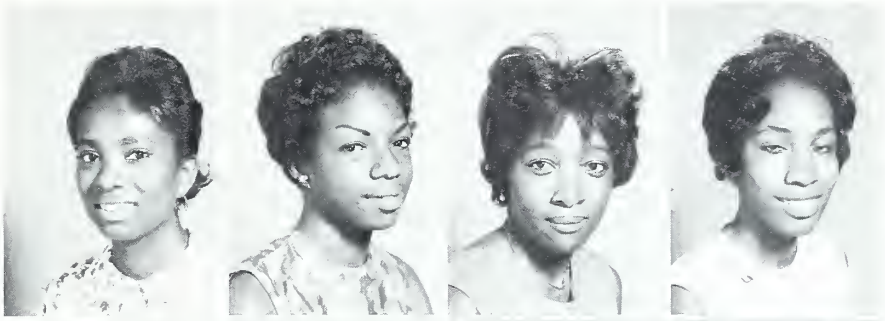

Fisher, Gwyn
Foreman, Cleo
Fouse, Irene
Fouse, Lorene

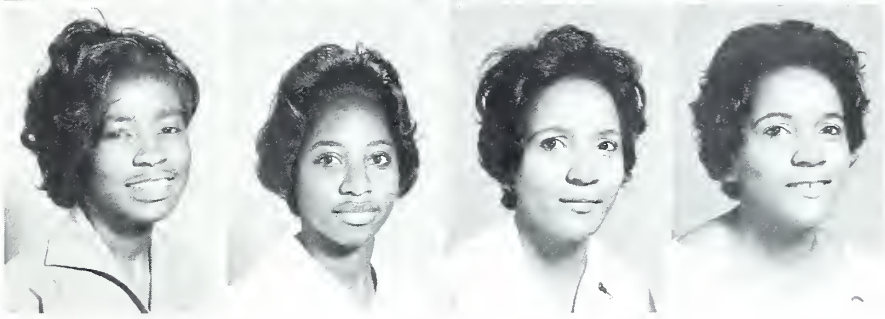

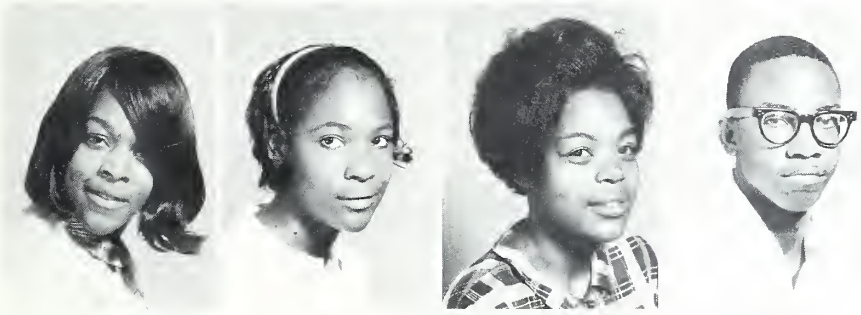

Francis, Sandra
Franklin, Helena
French, Carolyn
Gaither, Lonnie

Gibson, Dwight
Gill, Kenneth
Graham, Kaye
Gregg, Eddie

Hall, Isabella
Harrell, Lionel
Harrison, Mari-Lynn
Hatcher, Pearl

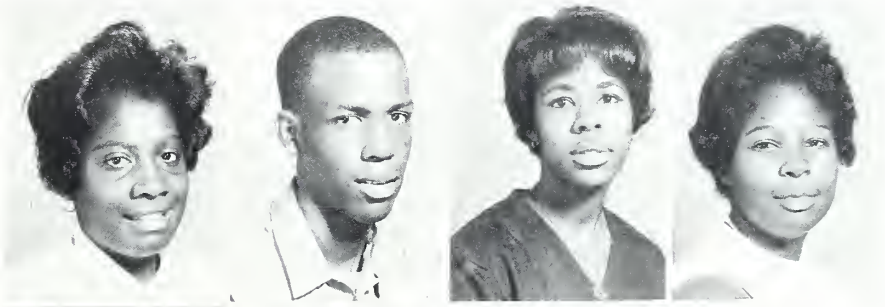

Henderson, Gloria
Herring, Hannah
Hines, Constance
Holder, Michael

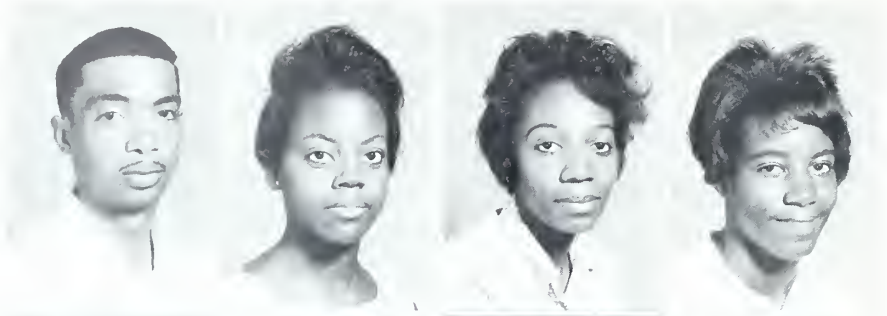

Holland, Alexander
Holmes, Clara
Holt, Joyce
Hood, Frances

Horton, Earl
Howell, Smillie
Irvis, Pamela
Jackson, William

Jarrett, Catherine
Johnson, Douglas
Johnson, Elaine
Johnson, Henry

Johnson, Renyta
Johnson, Rosa
Jones, Alpha
Jones, Augustus

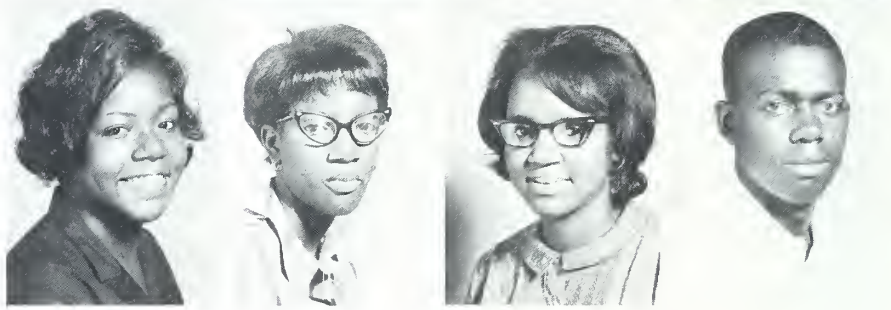

Jones, Visco
Jordan, Carolyn
Kelsey, Leroy
Kerns, Pearl

Knuckles, Dollie
Leake, Anita
Lee, Linda
Little, Warren

Lloyd, Frances
Lomax, Beverely
Love, Vivian
Lovett, Lewis

Luckey, Louise
McNeil, Phyllis
Marshall, Cynthia
Massey, Vivian

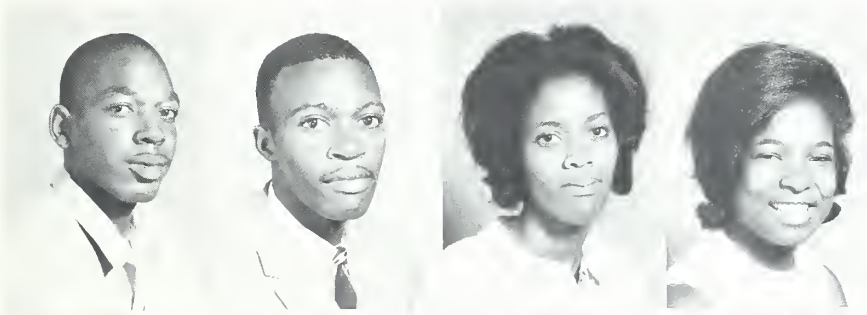

Miller, Clarence
Miller, George
Miller, Ruby
Morrow, Peggy

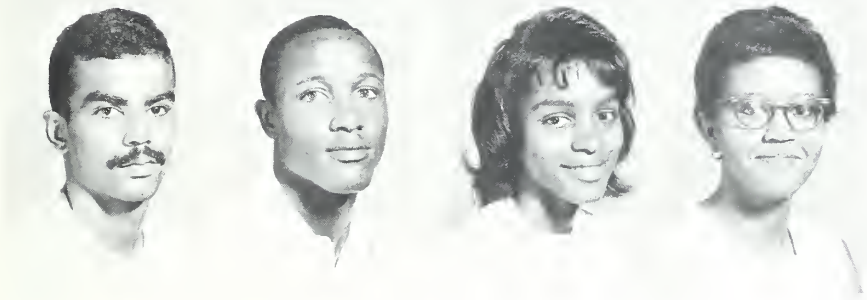

Murphy, George
Neely, Isaac
Nelson, Ollie
Newsome, Cendyrethia

Newa, Collins
Oates, Linda
Parker, Lonnie
Parks, Geraldine

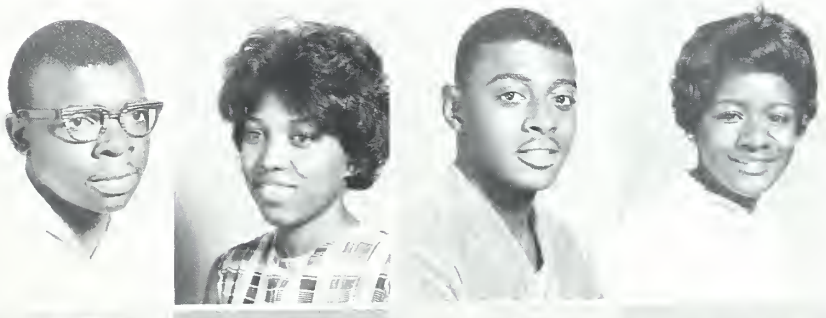

Patrick, Nettie
Patterson, Nellie
Patton, Lillian
Pearson, Clarice

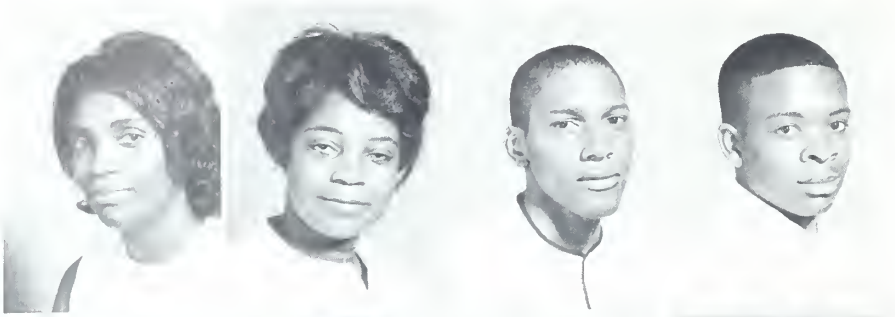

Perry, Carolyn
Pierce, Idelle
Poe, Gerald
Polk, James

Polk, Joe
Powell, Beverly
Preston, Carolyn
Pritchett, Margie

Ratchford, George
Rhodes, Pearl
Rivers, Barbara
Ross, Brenda

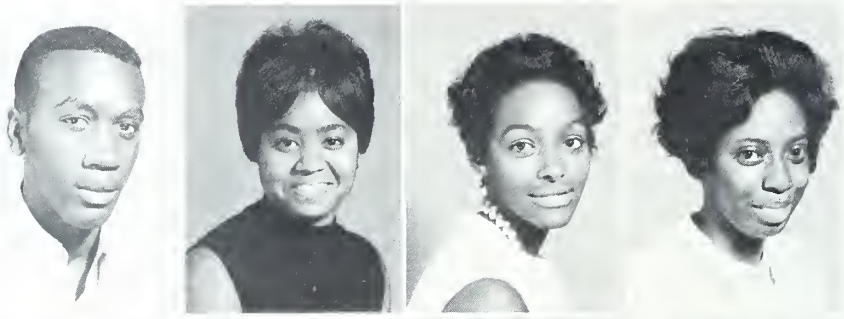

Rush, Lee
Rush, Winona
Sampson, Lawrence
Samuels, Rosaline

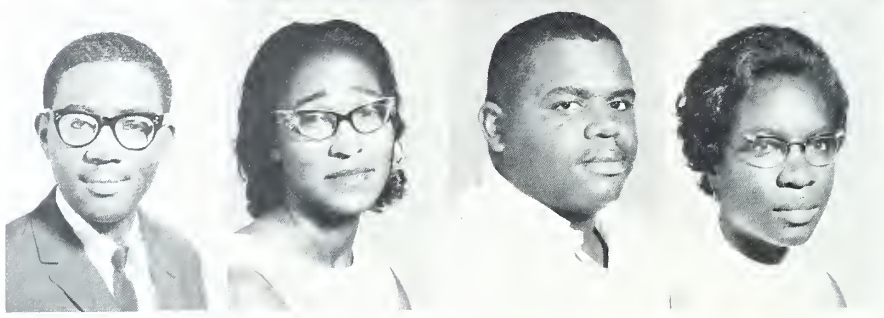

Saunders, Phyllis
Shaw, Herbert
Smith, Lillie
Smith, Michell

Spencer, Carolyn
Starnes, Linda
Steele, Julia M.
Stevens, Carie

Stevenson, Jean
Teal, John
Thompson, Fredrick
Toms, La Mathine

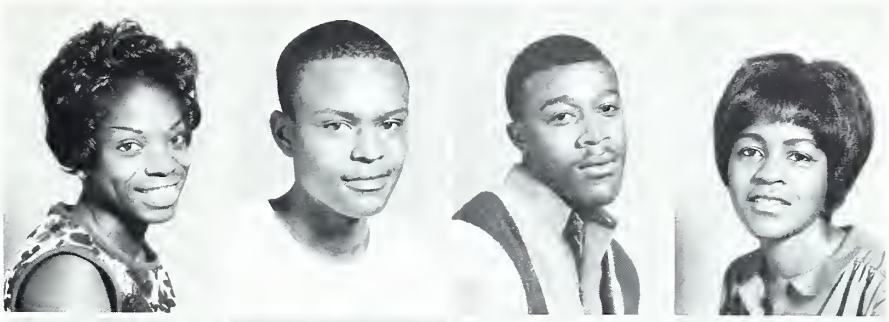

Torrence, Lillie
Turner, Mildred
Walker, Charles
Waring, Dorthy

White, Reid
Williams, Katie
Willis, Lora

Witherspoon, Zyangquelyn
Worthy, Darcas
Young, Gilbert

"Intellects"

Gwyn, Ruth, Hannah, Kenneth, and Jessie.

"Loungers"

Alpha, Phyllis, and Vivan!!!!!!!!!

"Talent"

Miss Francis Lloyd

Livingstonians at Play

While they often work, Livingstone students find time for the other activities which make up daily living. They eat, after passing through long lines, they played billiards, had "bull sessions", participated in talent shows, or just looked sophisticated smoking pipes.

Chow-Time: Come and get it!

Who's winning? - Wanda LeGrand, Michael Johnson, Carroll Stuart, La Toms, and James Gray.

"Every Little Bit Hurts" - Daisy Smith belts it out at the Freshman Talent Show.

Harris Hall's House Council?????

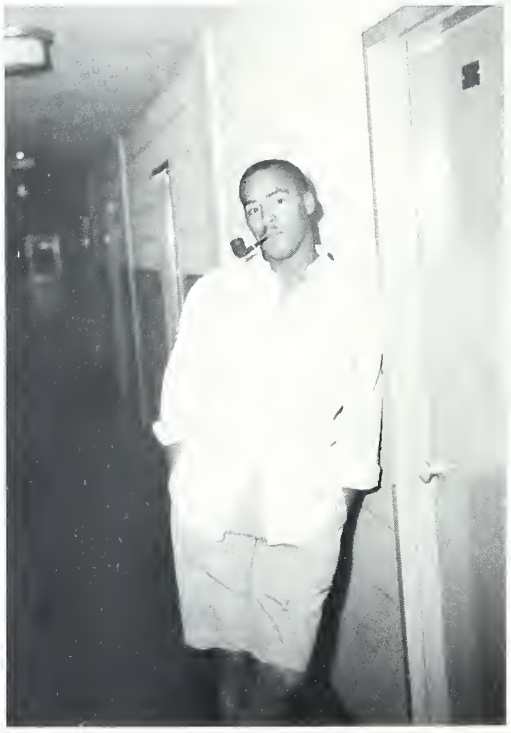

"Senior Celebrity" - James Gray

The Freshman Class

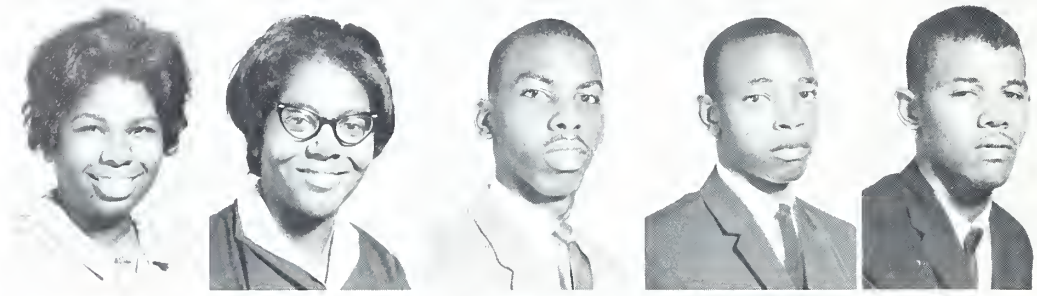

Adams, Shirley
Alexander, Carolyn
Allen, Alfonzo
Allen, Gary
Alston, Marcel

Archie, Emma
Avery, Barbara
Bailey, Phyllis
Baldwin, Mary
Banks, Kenneth

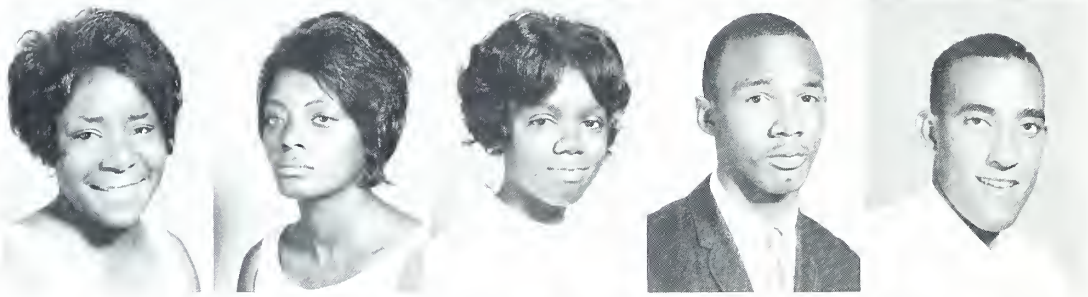

Banner, Janice
Barbour, Bettie
Belton, Maggie
Bernard, Donald
Berry, James

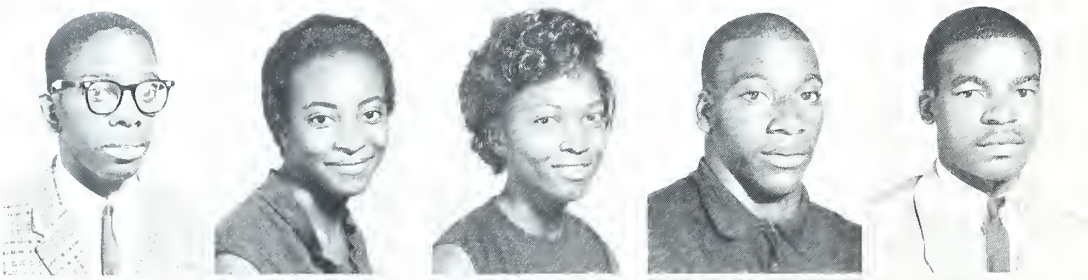

Berry, Lemuel
Best, Linda
Black, Valeria
Blakney, Earl
Blakney, Curtis

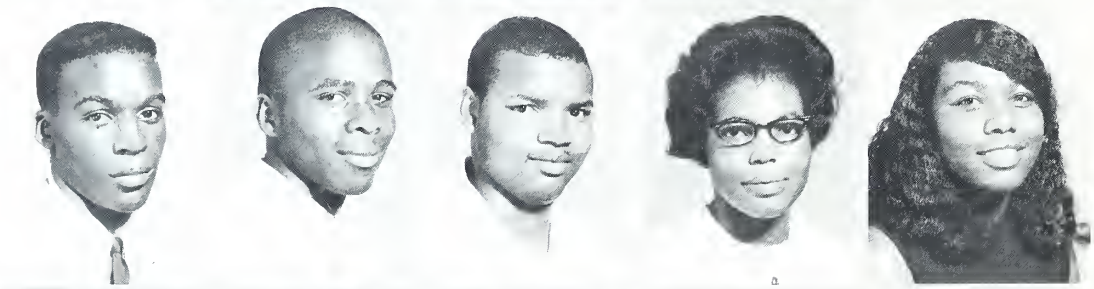

Blount, Emmanuel
Bobo, Raymond
Boger, Calvin
Bond, Gertha
Boone, Linda

Bowman, Nancy
Boyce, Claudia
Boyd, Lillie
Boyd, Melvin
Brazil, Lena

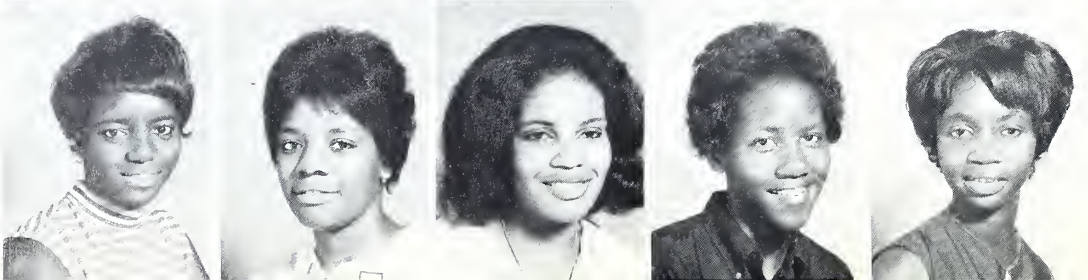

Breadlove, Janie
Brice, Sarah
Briggs, Amanda
Brown, Dorothy
Brown, Janie

Brown, Lois
Brown, Thomas
Bryant, Arvey
Buffalo, Carolyn
Buie, Mary

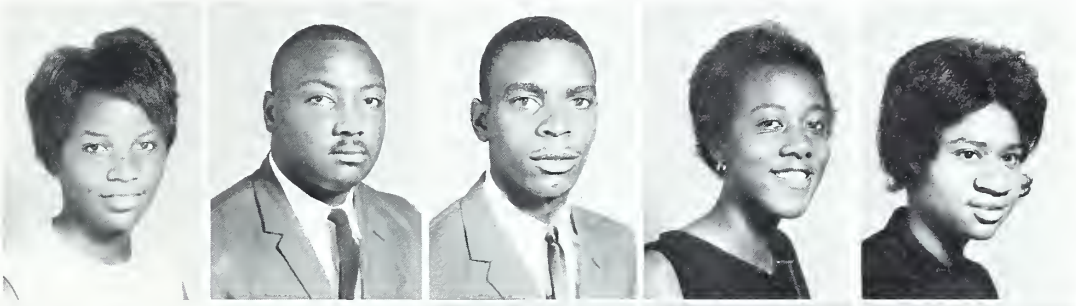

Bunch, William
Byrd, George
Byrums, Florence
Carmical, Lovie
Carmon, Elmira

Carpening, Alvin
Carson, Yvonne
Cason, Andrew
Chambers, Lamont
Cheek, Australia

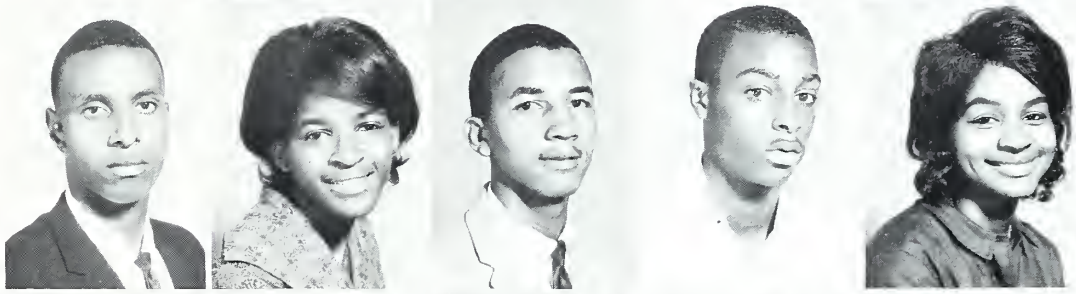

Clayborn, Phyllis
Clegg, Ada
Clinton, Betty
Cobb, Dora
Collins, Stephani

Conway, Andrew
Cornwall, Ronald
Cordening, Marian
Corry, Larry
Coston, Harriet

Cox, Ernest
Crawford, Gwen
Creecy, Delorise
Cummins, Betty
Darden, George

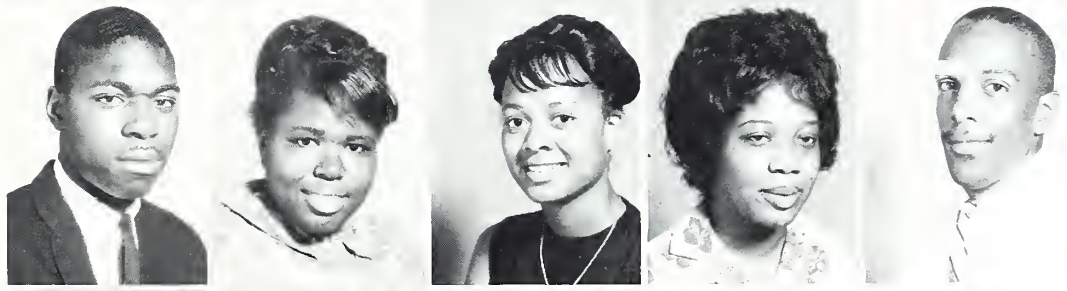

Davis, Audey
Davis, Jo Ann
Davis, Stephen
Dawson, James
Deese, Grady

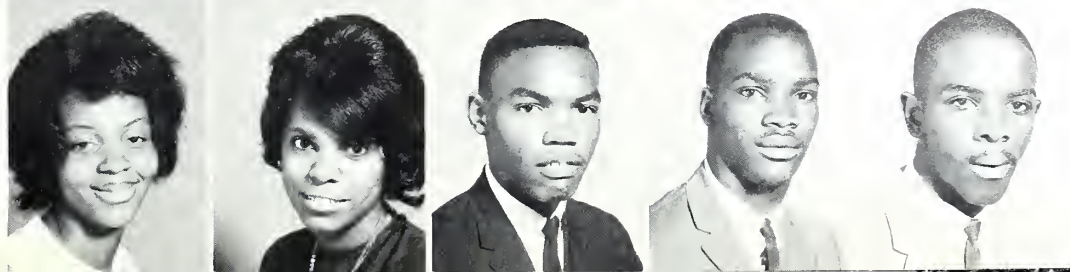

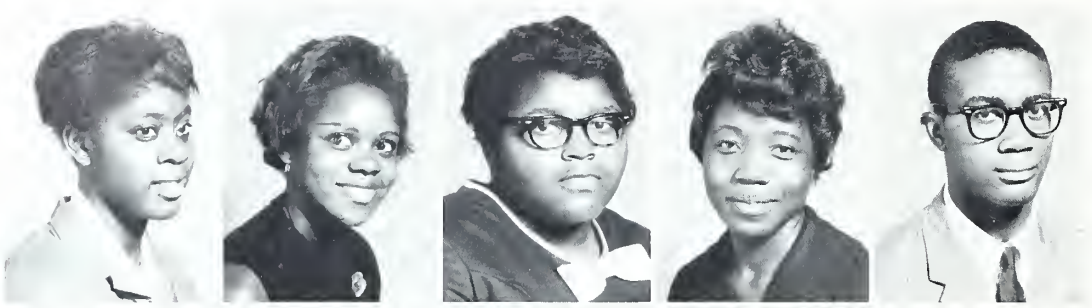

Dinkins, Carol
Doctor, Bernice
Eason, Gloria
Elliott, Christine
Elmer, Briggs

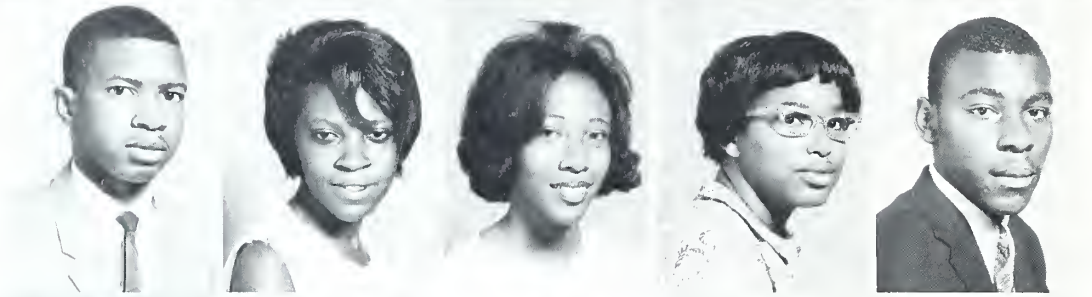

Elrod, Leroyn
Evans, Mary
Ezell, Laveria
Fant, Karen
Faniel, Thomas

Faulcon, Oneya
Faulkner, Elvira
Flowers, Doshia
Foriest, Garcelia
Forney, Bessie

Fortson, Diane
Foskey, Delons
Foster, Fannie
Fountain, Frederic
Freeman, Doris

Fulwood, Lynda
Gales, Hazel
Gill, Jacqueline
Gilliam, James
Gills, Gloria

Graham, Charles
Graham, Esther
Gray, Jimmy
Green, Mamie
Green, Mary

Grier, Pamela
Hailey, Howard
Hall, Thelma
Hammond, Woodrow
Hannon, Hypsy

Hardin, Elaine
Hargrove, Henry
Harrington, Frances
Harrington, Suzet
Hart, Carol

Hawkins, Helen
Haydey, Alberta
Heath, James
Henderson, Melvin
Hendox, David

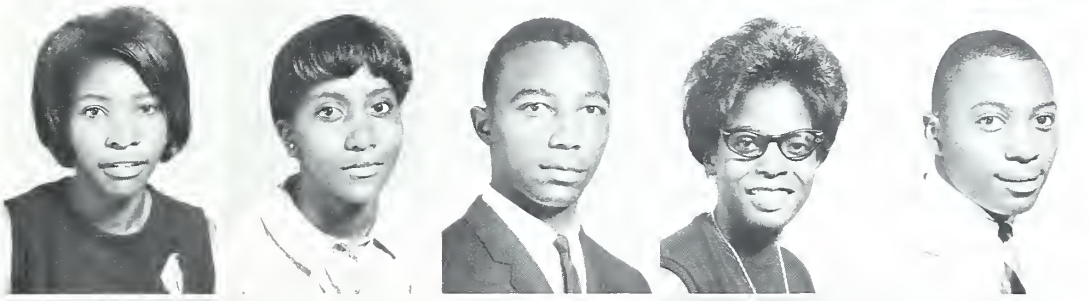

Herdon, April
Hicks, Sherline
Holland, Jonny
Hopkins, Charlie
Hopkins, James

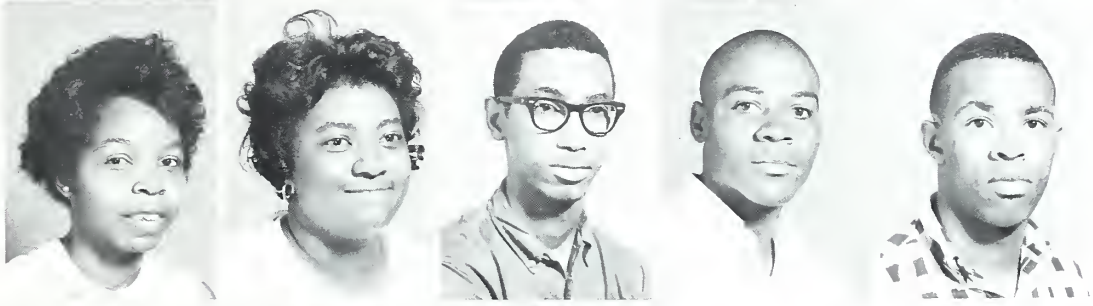

Hopkins, Karen
Hosch, Barbara
Howard, Linda C.
Howell, Jimmy
Howell, Rose

Hughes, Robert
Hunter, Janice
Jackson, Annie
Jackson, Chester
Jackson, Sylvia

Jeffers, Lottie
Jefferson, Juanita
Johnson, Carolyn
Johnson, Simon
Jones, Betty

Jones, Linda
Josey, Jessy
Joyner, Gloria
Keith, Charles
Kendall, Gary

Kilgore, Evelyn
Kirkland, Richard
Lane, Lillie
Lanear, Edward
Lassiter, Delana

Lee, Ida
Lee, Ronald
Leeper, Vivian
LeGrand, Blenda
LeGrand, Charles

LeGrand, Peggy
Logan, Severns
Lotharp, Bennie
Lyeyune, Livingstone
Lyons, Rose

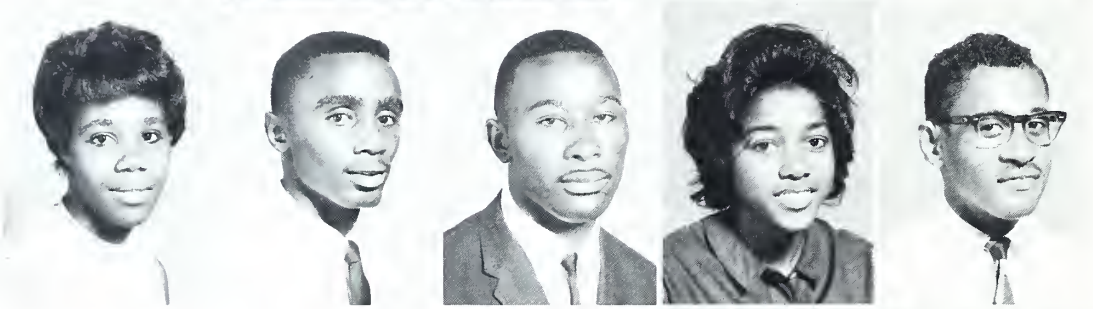

McArthur, Vera
McCauley, Michael
McCloud, Preston
McDowell, Margaret
McElrath, Ronald

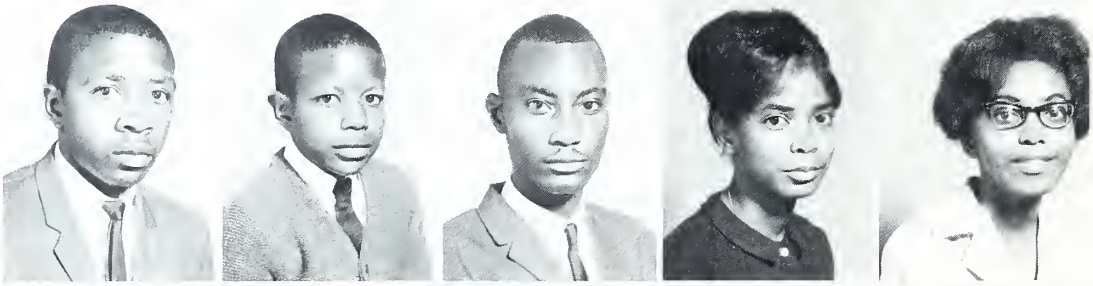

McGillbery, Sherron
McInnes, Vander
McLendon, Jesse
McMurray, Dorothy
McNair, Georgia

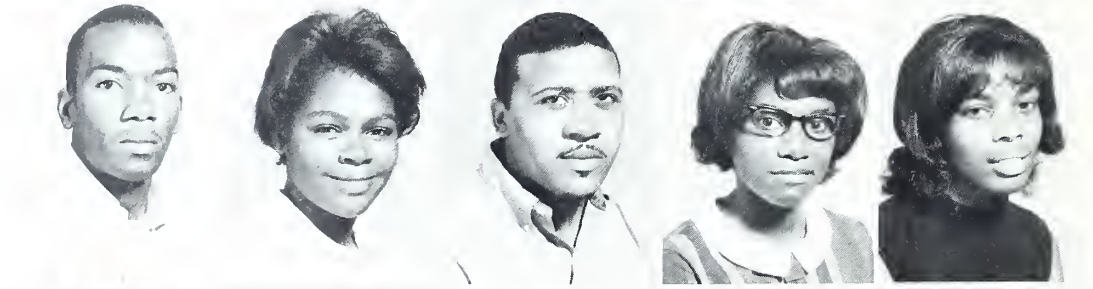

McNeill, Ronney
McOwens, Carolyn
McQuaige, William
McWhirter, Delcenia
Mabry, Marcella

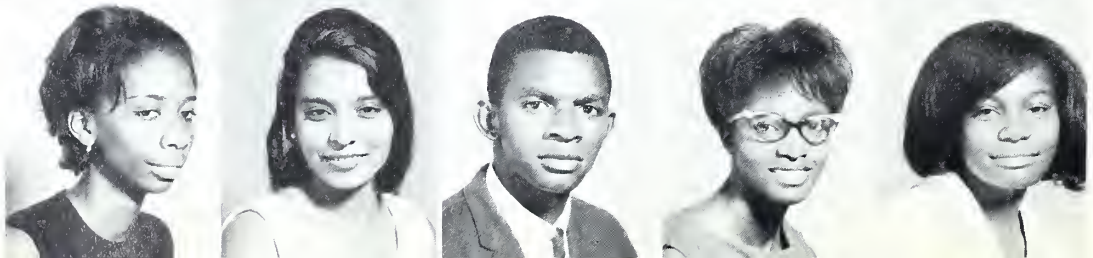

Macklin, Yvonne
Mall, Nagma
Marshall, Jackson
Marshall, Willie
Mattocks, Clara

Miles, Jewel
Miles, Wilson
Miller, Betty
Mills, Jo Ann
Mitcham, Ellen

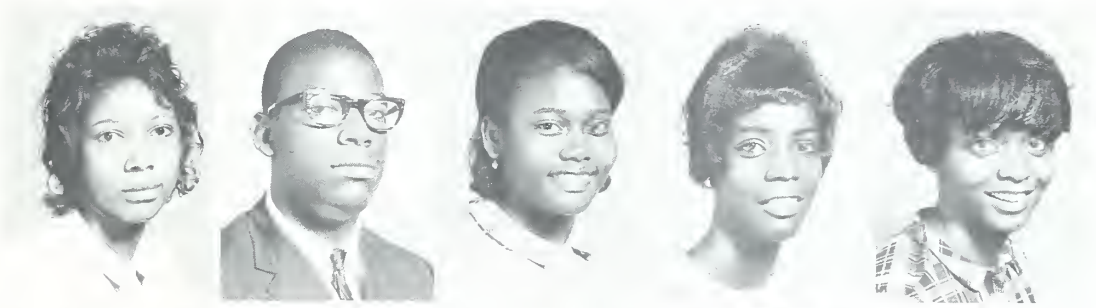

Mitchell, Annje
Monroe, Milton
Moore, Reid
Morgan, Annie
Morris, Dorothy

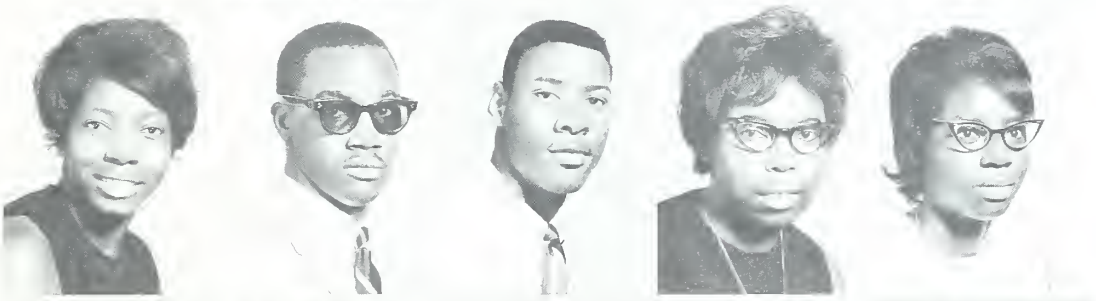

Morris, Vincent
Morrison, Nancy
Mosely, Ronald
Mumford, Myrtle
Murdock, Margie

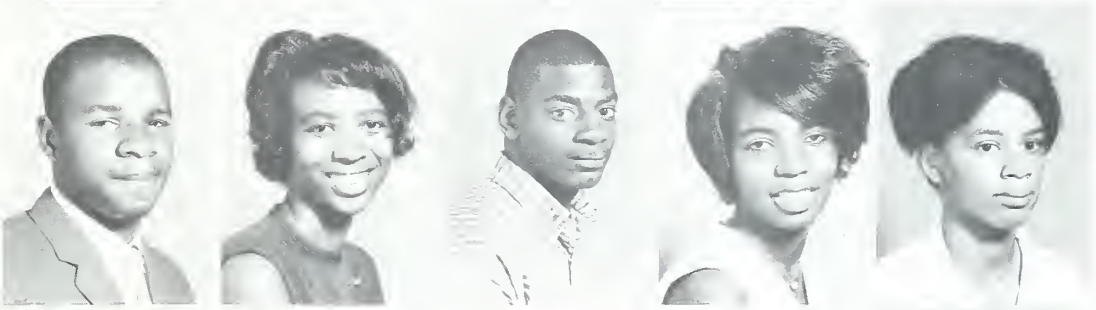

Mushatt, Lecettie
Neal, Eugene
Nichols, Calvin
O'Neil, Edward
Patterson, Judy

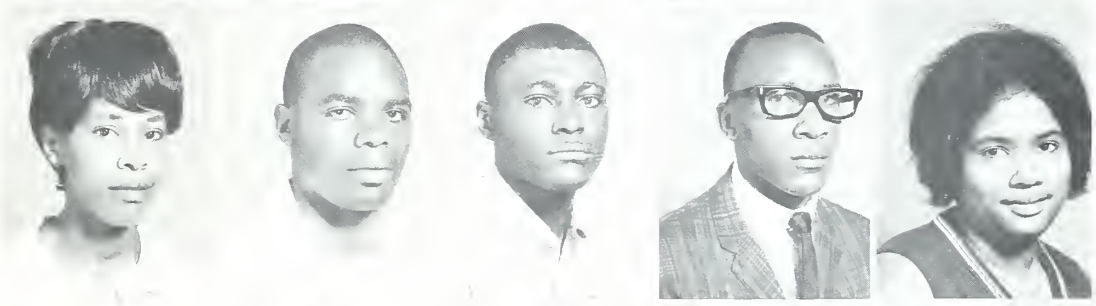

Pedro, Richmond
Perry, Clifton
Perry, Willie
Person, Nancye
Peterkin, Constance

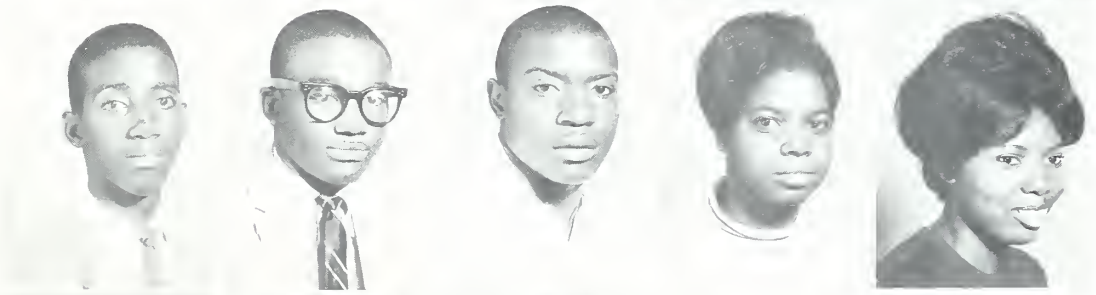

Petty, Eugene
Phillips, Clementine
Pierce, James
Pinder, Loretta
Pitts, Michael

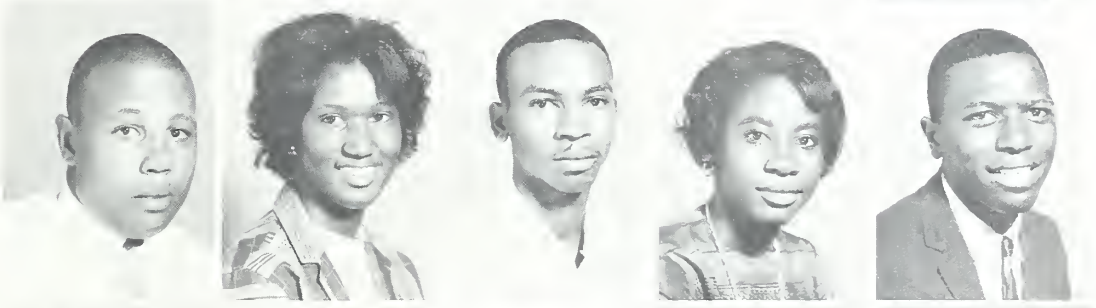

Plemmers, Yvonne
Reed, Larry
Reid, Mable
Roberts, Vicky
Robinson, Patricia

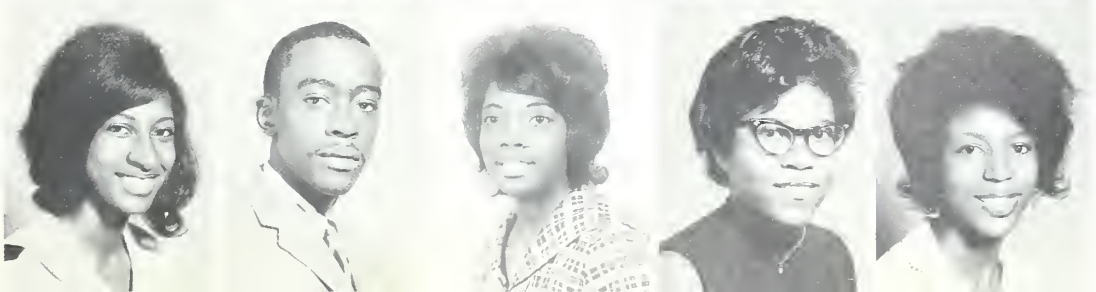

Roger, O. Butler
Ross, Maggie
Rousseau, Julia
Rozier, Sarah
Russell, Lillian

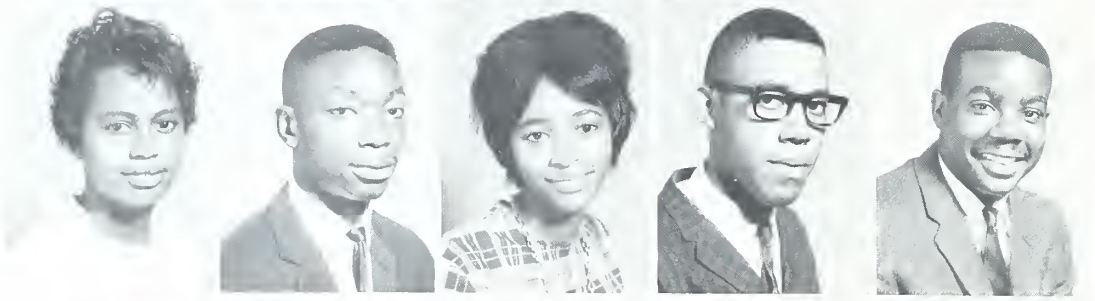

Russel, Mary
Ruth, John
Salmer, Ernestine
Seales, Jerry
Scott, Bernard

Shipman, Sylvia
Sills, Keith
Smith, Daisy
Smith, Erastus
Smith, Gregory

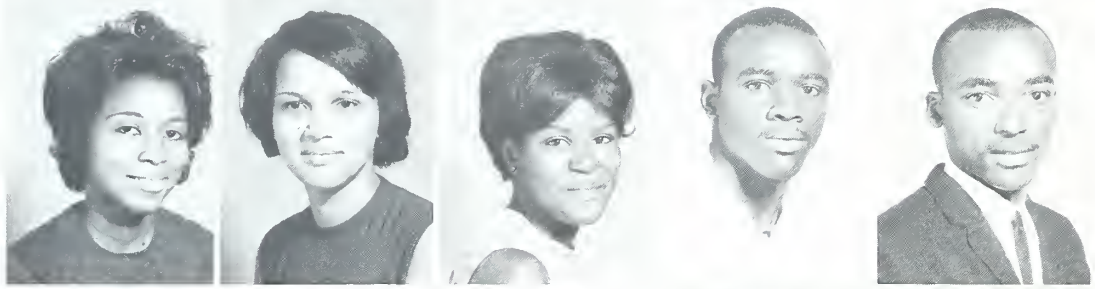

Smith, Hopie
Smith, Mary
Smith, Paula
Stanback, James
Stewart, Benjamin

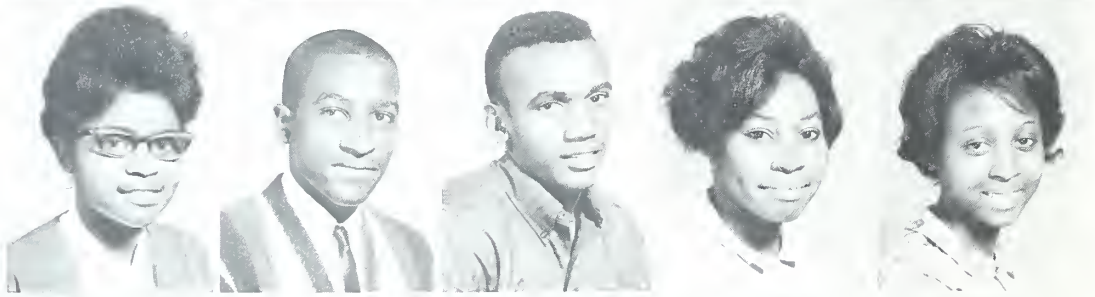

Stewart, Mary
Stinson, Johnny
Stout, William
Suber, Gwendolyn
Suggs, Tina

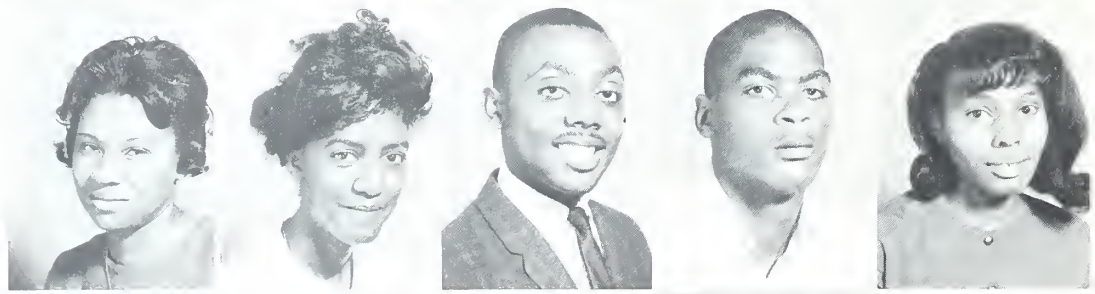

Sweeney, Rosa
Tatum, Andrea
Taylor, Terry
Taylor, William
Thompson, Arnolia

Thompson, Barbara
Thompson, Larry
Thompson, Shirley
Thornton, Lucy
Tottle, William

Twitty, Brenda
Walker, Patricia
Wall, Thomas

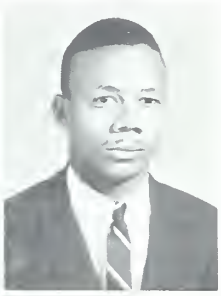

Warren, Majorie
Watts, Antionette
White, Ada

Whitfield, Evelyn
Whitner, Dorothy
Wilkes, Peggy

William, Eldridge
Williams, Grace
Williams, James

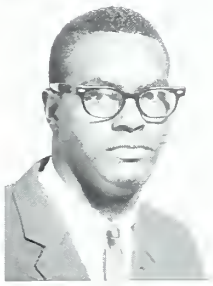

Williams, Juan
Williams, Parthenia
Wilson, Robert

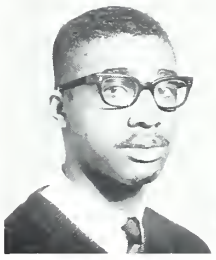

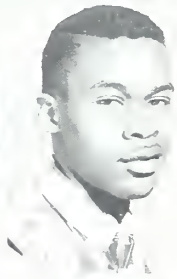

Winston, Betty
Witherspoon, Margie

Livingstone Receives 6 Inches of Snow

Livingstone's campus received its share of snow during the month of January. However, this did not stop classes, basketball games or student recreation.

The snow completely covered the grounds and created a beautiful winter scene. The campus was covered by a blanket of pure white for several days.

Students built snow men, threw snow balls, and just had a good time. Many students from other lands were amazed that some people were seeing snow for the first time.

Hood Building in the snow.

Carnegie Library

Price Building amid a winter scene

And still there were classes!!!!

Activities

YEARBOOK STAFF EXECUTES NEW FORMAT

The 1966 LIVINGSTONIAN represents an attempt to join the trend in college yearbooks. The new format includes more copy and related photographs which tell a story.

Such progress was made possible by the retention of experienced students who had the desire to give LIVINGSTONE COLLEGE a bigger and better yearbook.

Under the leadership of Bobby Norris and Robert Robinson as editors, and with the experience in lay-out of Julia Steele, the LIVINGSTONIAN was able to get to press quicker and back into the hands of the students sooner.

The new-type title page is the creation of Eddie Mann, art editor, it is an exact photographic representation of his artistic work and lettering.

(L to R): C. Allen, R. Robinson, J. Elliott, J. M. Steele, and B. Jackson.

Editors, Robert Robinson and Bobby Norris

James Gray, James Staton, and Elmira Carmon

Clifton Allen has provided us with many features which are found in several places throughout the book, and James Staton and James Gray took charge of the advertisements.

Miss Betty J. Verbal offered her guidance and services to the staff for the second consecutive year. Delmar Publishing Company of Charlotte, through its representative, Mr. Bullock, saw that the company gave us the best service it had to offer.

Many other students, too numerous to mention, offered their services, their photographs, and their typing ability. This, the 1966 LIVINGSTONIAN is a product of Livingstonians.

Next year, the staff hopes to go even further, presenting Livingstone College its first LIVINGSTONIAN with color.

The Living Stone Thrives Under New Leadership

THE LIVING STONE thrives under the leadership of a young lady for the first time in Livingstone's history. Muriel Little Cauthen, a junior, English major from Norfolk, Virginia began her position in September, 1965, succeeding Henry Welbeck. Her staff of editors includes Linda Barner, Associate editor, Cheryl Pelzer, Feature editor, John Simpson, Sports editor, Jimmy Howell, cartoonist, and Victor Malwa, Photographer. The Faculty Advisor is Mr. Leon McCrary. The purpose of THE LIVING STONE is to act as a voice for and about the student body. It is published every month, excluding September and January.

Editor - Muriel Cauthen busy at work.

Standing: John Davis, Alice Currie, Rodger Butler, and Victor Malwa. Sitting: Rena Weathers, Cleo Foreman, Carolyn Wilkerson, Muriel Cauthen, and Cynthia Cunningham.

Student Government Pushes Through

James R. Gavin and Melvin Robinson president and vice-president respectively of the Student Government.

The Student Government presented the student body of Livingstone College with a new constitution and a new code of Judicial Procedure.

The new constitution, which is part of the Student's Handbook, provides for several governmental units which did not exist before to administer the business of the Student Government. The Student Cabinet has ultimate student authority in legislative matters. The Student Court has authority to receive and try major infractions of the constitution and by-laws. The Student Commission recommends policies to the Student Cabinet. The Student Cabinet's representation is made up from the four academic classes. The House Councils have the authority of governing student life in each respective dormitory.

The new constitution also provides for a Summer Commission which will function after the regular terms are over.

Under the leadership of James Gavin as President and Melvin Robinson, Vice President, both honor students, the Student Government strives for greater participation by the student body in the role they should play in directing student life.

Mr. Henry Jackson, of the Department of History, serves as faculty adviser to the Student Government.

STUDENT CABINET

R. McElrath, J. Davis, Q. Brown, R. McLean, C. Wilkerson, J. Gavin, H. Hawes, M. Robinson, C. Allen, B. Haywood, K. Benefield, W. Drake, R. Miller.

New Constitution

MEN'S ASSEMBLY

(L - R)D. Smith, J. McIntyre, J. Kinard, M. Turman, R. Hart, W. Quick, J. Polk, S. Lewis.

WOMEN'S ASSEMBLY COUNCIL

Sitting (L-R) S. Saunders, D. Chambers, D. Petree, Standing (L-R) M. Alston, I. Brown, B. Galloway, A. Jackson.

STUDENT COURT

1st Row: Q. Brown, R. Hughes, B. Galloway. 2nd Row: M. Thurman, J. Gavin, W. Quick, M. Wilson.

House Councils

BABCOCK HALL

Sitting (L-R) P. Davis, C. Oliver, H. Hawes, L. Thrower. Standing (L-R) W. LeGrand, B. Smith, B. Jackson, I. Brown.

HARRIS HALL

(L-R) J. Monroe, C. Hines, J. White, J. McIntyre, J. Polk.

GOLER HALL

Sitting (L-R) L. Mushatt, C. Davis, Mrs. Johnson, L. Williams. Standing (L-R) M. Barner, C. McNeill, G. Crawford, B. Galloway.

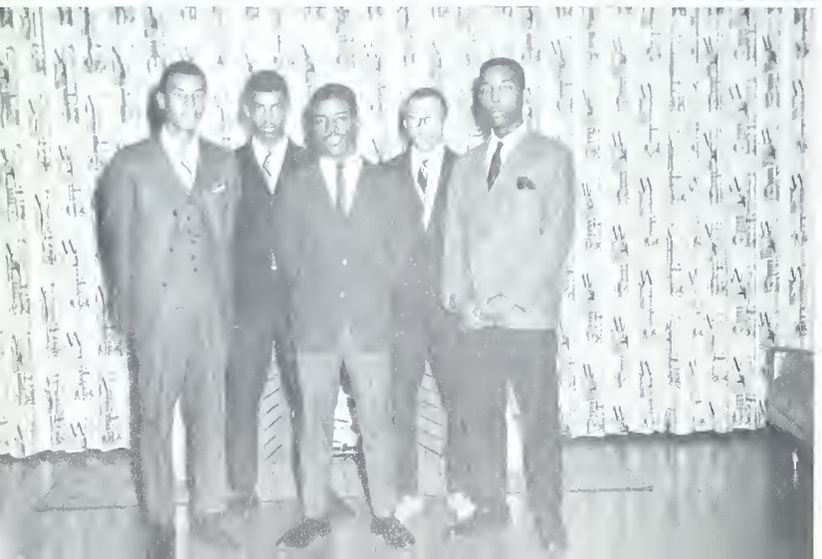

DODGE HALL

(L-R) J. Donaldson, W. Bunch, R. Cornwall, R. Hughes, J. Howell.

Student Organizations

Livingstone College provides a number of organizations in which students can express their several tastes and talents: The Senior Counselors guide and advise; The NAACP expresses its interest in civil rights; the SNEA is composed of prospective educators; and, the Overseas Students band together students from other lands.

NAACP

Sitting (L.-R.) C. Davis, B. Twitty, J. Lytle, C. Lee, Standing (L.-R.) R. Clodfelter, M. Pitts.

OVERSEAS STUDENTS

Sitting (L.-R.) S. Uku, N. Mall, R. Samuels, Standing (L.-R) L. Kyeyune, C. Ugorgi, J. Ngingo, C. Ngwa, M. Holder, V. Malwa.

SENIOR COUNSELORS

Sitting (L-R) B. Logan, D. Petree, M. Gibson, A. Harvey, E. Womble. Standing: (L-R) R. Robinson, A. Knight, R. Hart, J. Moffatte, J. Donaldson.

The Senior Counselors are a group of students, specially chosen for their high level of academic achievement and display of social maturity.

They are usually placed in positions where they can advise and guide freshmen students in both academic and social matters. They are an arm of the Office of the Dean of Students.

STUDENT NEA

(L.-R.) H. Hawes, A. Harvey, M. Walker, R. Miller, C. Lee, J. Moffatte, R. Nixon.

Who's Who in American Colleges and Universities

Standing left to right: J. Gavin, J. Moffatte, L. Jones, A. Knight, V. Malwa, C. Stuart, C. Ugorgi, Sitting (L.-R.): D. Chambers, C. Davis, E. Womble.

The students, who have been nominated as members in Who's Who in American Colleges and Universities, are chosen on the basis of academic achievement, personal maturity, and active participation in extra curricular activities.

Their nomination shows achievement which is recognized on a national level as they join other students around the country in gaining this honor.

Each student receives a membership certificate and has his biography recorded in the annual publication of the organization. The student may use the offices of the national organization as a reference headquarters to make recommendations in his behalf. The student also proudly wears the insignia of Who's Who.

"Outstanding Students Achieve Honor"

Humanities

Andrea Knight

Natural Science

James Gavin

Education - Psychology

Yolanda Underwood

Social Science

Carroll Stuart

Student Organizations Carry On The Tenets Of The Christian Faith

Livingstone College is sponsored by the African Methodist Episcopal Zion Church. One aim of the college is to present an opportunity for academic achievement within a Christian setting. These student organizations help to carry on that tradition.

MISSIONARY SOCIETY

The members of the Missionary Society are E. Faulkner, T. Suggs, M. Rozier, M. Stewart, L. Williams, L. Fullwood, J. Lytle, and C. Davis.

PRE-THEOLOGICAL UNION

The Pre-Theological Union: L-R. T. Burkette, S. Lewis, R. Butler, J. Ruth. Back Row, L-R. F. Davis, J. Scales, and R. Hart.

CHURCH SCHOOL STAFF

Church School Staff: Seated L-R. R. Butler, D. Knuckles, N. Mall, J. Monroe. Standing L-R. P. Royal, R. Miller, R. Hart, B. Flowers, J. Gavin.

Academic Organizations

FRENCH CLUB

Standing (L.-R.) A. Morgan, E. Carson, R. Miller, M. Green, D. Creecy. Sitting (L.-R.) S. Adams, I. Lea, J. Ruth, D. Fortson, A. Clegg.

Academic organizations serve to mold students with specific interests outside the classroom.

The French Club, under the sponsorship of Miss Charlotte L. Chatman, and the Spanish Club under the sponsorship of Mrs. Victoria P. Yates, provide extra practice in their respective languages.

SPANISH CLUB

(L.-R.) S. Logan, T. Hall, M. Baldwin.

The Commercial Club, with Mrs. O. M. Sawyer as advisor, is not restricted to only business majors. It extends membership to all students who take courses in the Business Department.

COMMERCIAL CLUB

Sitting: C. Phillips, (L.-R.) B. LeGrand, S. Logan, V. Roberts. Standing: M. Balwin, H. Hawes, R. Miller, D. Creecy, L. Jones.

Musical Organizations

"There is sweet music here that softer falls than petals from blown roses on the grass."

Alfred, Lord Tennyson
THE LOTOS-EATERS

CONCERT CHOIR

FRESHMAN CHOIR

Row One: B. Thompson, T. Suggs, S. Harrington, L. Cormical, A. Jackson, G. Crawford, A. Cheek, B. Miller. Row Two: C. Howell, S. Johnson, C. Graham, C. Jackson, G. Smith, J. Heath, K. Sills, L. Berry, J. Mills.

MENC

Sitting: J. Mills, C. Dinkins, L. Berry, L. Carmical, M. Flack. Standing: C. Graham, A. Jackson, T. Taylor.

Student Organizations

Julia B. Duncan Players

Livingstone's dramatic group, under the direction of Mr. W. Clyde Williams, offers several plays each year to the students of the college and friends of the community.

Afro-American Literary Society

This organization is composed of any student who has an interest in African affairs and the role America should play in the emergence of African reactions. The group is advised by Rev. George Thomas.

Alpha Kappa Mu Honor Society

Alpha Kappa Mu, under the advisorship of Mr. O. K. Beatty of the Biology Department, restricts its membership to the most outstanding students who have excelled in more phases than other students on the campus.

The campus chapter is affiliated with the national organization.

FRATERNITIES AND SORORITIES

Pan-Hellenic Council

ALPHA KAPPA ALPHA

Joyce Lofton, President

Name . . . . . Alpha Kappa Alpha Sorority

Founding Date . . . . . January 16, 1906

Colors . . . . . Salmon Pink and Apple Green

Pledge Club . . . . . Ivy Leaf Club

MOTTO: By merit and culture we strive as we do.

Ivy Leaf Club
Front: V. Love, O. Nelson, R. Johnson, D. Irvin, S. Frye, P. Irvis, A. Boone, V. Beese. Rear: L. Barner, N. Patrick, A. Jones, G. Cohen, B. Greenard.

Seated: C. Settle, A. Leake, M. McKinney, A. Thompson. Second Row: O. Johnson, A. Harvey, J. Williams, B. Herbert, Q. Brown, M. Alston, M. Flack, V. Michaels. Third Row: P. Kerns, W. LeGrand, J. Lofton, C. Davis, M. Gibson, Y. Underwood, A. Dunston, H. Johnson, D. Friday.

ALPHA PHI ALPHA

Douglas Johnson
Sphinx Club

Name . . . . . Alpha Phi Alpha Fraternity, Inc.

Founding Date . . . . . December 4, 1906

Colors . . . . . Black and Old Gold

Pledge Club . . . . . Sphinx Club

MOTTO: First of all, Servants of All, we shall transcend all.

Fred Ross, President

Standing: R. Brown, R. Bennett, G. Miller, M. Yoder, J. Barnes, E. Hunt, R. Hart, J. Davis, R. McLean, M. Robinson, R. Hickey, R. Miller, J. Funchess. Standing (Center): L. Jones, J. Monroe. Kneeling: J. Gavin.

DELTA SIGMA THETA

Janet Moffatte
President

Name . . . . . Delta Sigma Theta Sorority, Inc.

Founding Date . . . . . January 13, 1913

Colors . . . . . Crimson and Cream

Pledge Club . . . . . Pyramid Club

Pyramid Club
H. Franklyn, S. Saunders, L. Toms, B. Banks, S. Smith, M. Cauthen.

MOTTO: Intelligence is the torch of wisdom.

Standing: H. Woodard, H. Herring, F. Coleman, B. Logan, L. Harrison, C. Stuart, C. Dickerson, C. Jarrett, L. Little. Seated: B. Brannon, E. Womble, C. Alston, A. Hawkins, C. Cunningham, R. Ackerman, J. Wright, C. Moore, E. Grasty, C. Lee, J. Elliott, C. Pelzer, A. Knight, J. Moffatte.

OMEGA PSI PHI

Augustus Jones, Lampodas Club

Name . . . . . Omega Psi Phi Fraternity, Inc.

Founding Date . . . . . November 17, 1911

Colors . . . . . Royal Purple and Old Gold

Pledge Club . . . . . Lampodas Club

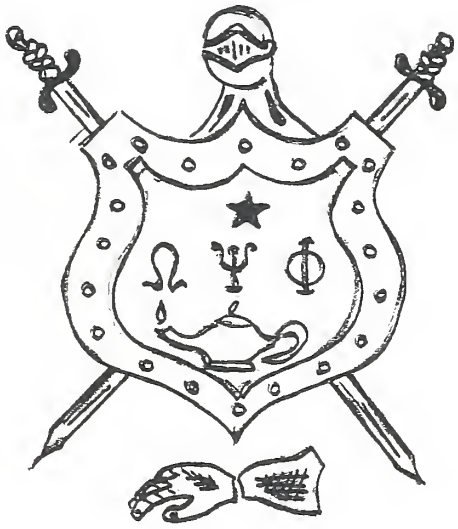

James Gavin
President

MOTTO: Friendship is essential to the soul.

Standing: J. Polk, L. Smith, B. Norris, R. Crockett, F. Ross, D. Pitts, C. Long, W. Drake, S. Howell, S. Gaines, B. Haywood, C. Allen, W. Quick, E. Horton, J. Davis, E. Harper, R. Crockett, R. Robinson, C. Kelly. Kneeling: W. Howard, P. Hunter.

ZETA PHI BETA

Mae Frances Crawford
President

Name . . . . . Zeta Phi Beta Sorority, Inc.

Founding Date . . . . . March 20, 1920

Colors . . . . . Royal Blue and Pure White

Pledge Club . . . . . Archonian Club

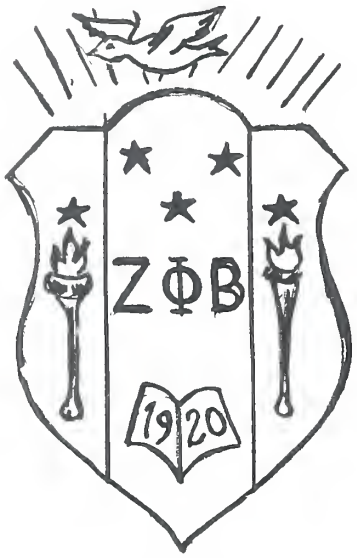

Alberta Monroe, Archonian Club

MOTTO: All work is conquered by Labor.

Sitting: C. Wilkerson, P. Duncan, D. Kilgo, R. McMillian, H. Stokes. Standing: S. Uku, G. Williamson, G. Williams, V. Gordon, P. McNeil, A. Currie, L. Cohen, M. Crawford, V. Cash.

PHI BETA SIGMA

Josphat Nginyo, President

Name . . . . . Phi Beta Sigma Fraternity, Inc.

Founding Date . . . . . January 9, 1914

Colors . . . . . Royal Blue and Pure White

Pledge Club . . . . . Crescent Club

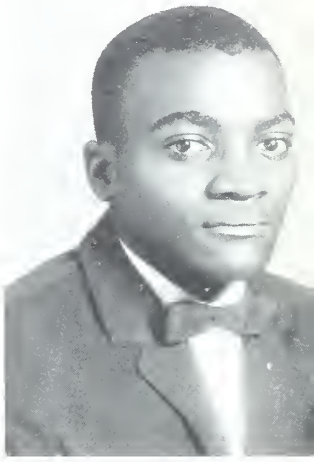

Lonnie Mitchell
Crescent Club

MOTTO: Culture for service; Service to humanity.

Standing: C. Duncan, R. Scott, J. Adams, C. Ngwa, R. Shipman, E. Witherspoon, J. McIntyre, J. Nginyo, and B. Flowers. Kneeling: C. Ugorji, V. Malwa.

KAPPA ALPHA PSI

Robert Burrell, President

Name. . . . . .Kappa Alpha Psi Fraternity

Founding Date . . . . . January 5, 1911

Colors . . . . . .Crimson and Cream

Pledge Club . . . . . Scrollers Club

Scrollers Club
Standing: C. Hines, W. Lipscomb, M. Holden.
Kneeling: M. Johnson.

MOTTO: Achievement in all fields of endeavor.

Sitting: J. Gray, R. Burrell, J. Hayes. Standing: J. Simpson, J. Maina.

PRESENTING:
THE LIVINGSTONE BLUE BEARS

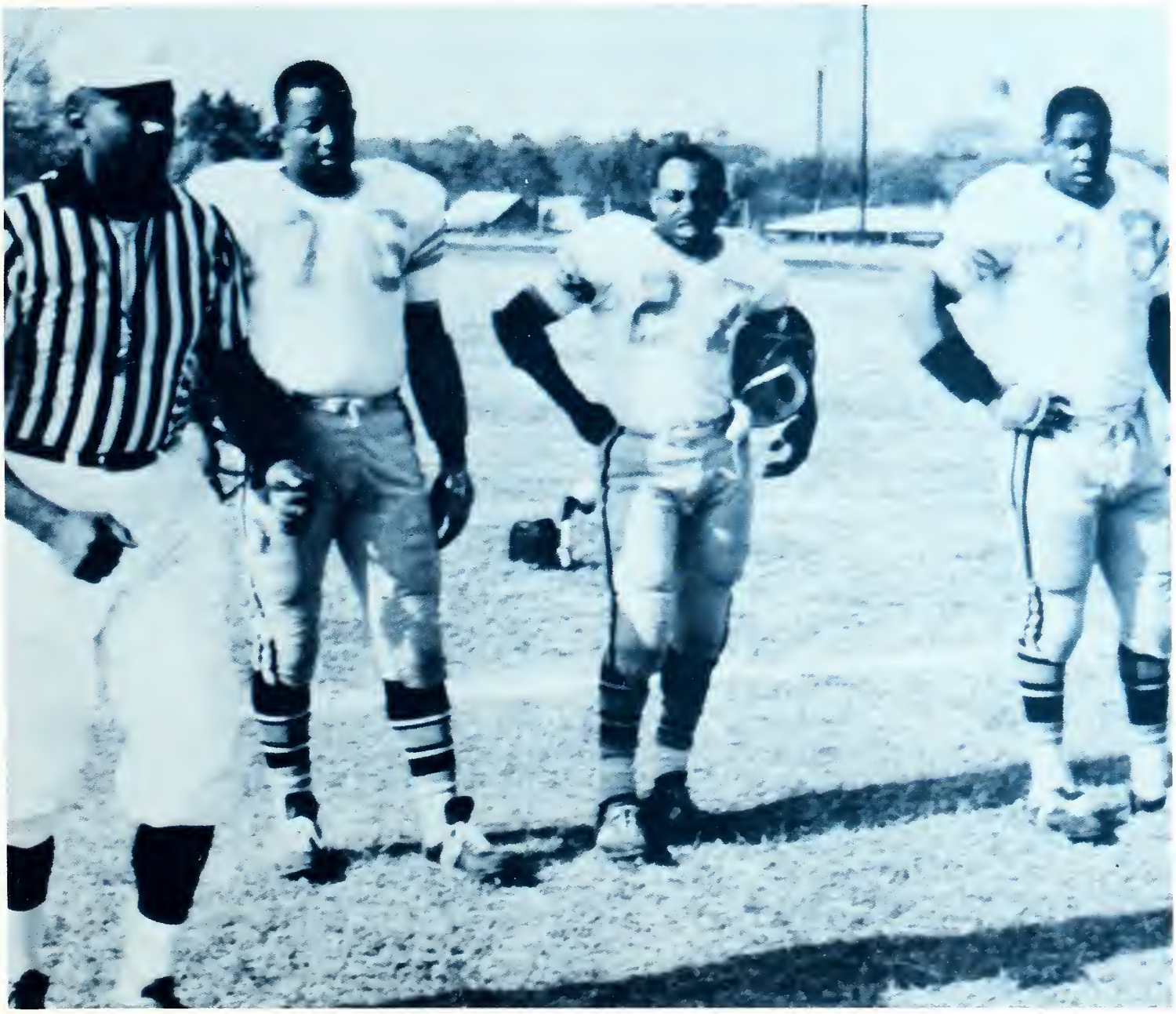

ATHLETICS

FOOTBALL

The Livingstone Blue Bears

The football team started off the 1965-'66 season under a new coach, Mr. John D. Marshall. The team played eight games. They won three and lost five. Despite what the scoreboard shows, more detailed statistics tell a more favorable story for the Livingstone Athletes.

Allen Hart receives for Livingstone.

Hold That Line! Get That Ball!

TYLER RECEIVES TROPHY

Alfred Tyler, a 195 pound quarterback from Clifton Valley Forge, Virginia, was voted the "Small College Player of the Year" by the Washington Touchdown Club.

Tyler, a junior, in his third season of collegiate play, led the Bears in one of the most exciting gridiron seasons in the powerful CIAA. In passing, he completed 107-186 for 1522 yards, and made 16 touchdown passes. His longest touchdown pass was a 76 yarder.

Tyler is looking forward to a much better season next year for the Blue Bears.

Tyler holds the trophy he received from the Washington Touchdown Club. In the picture to the left, Tyler is shown preparing to pass.

COCKERL SIGNS CONTRACT

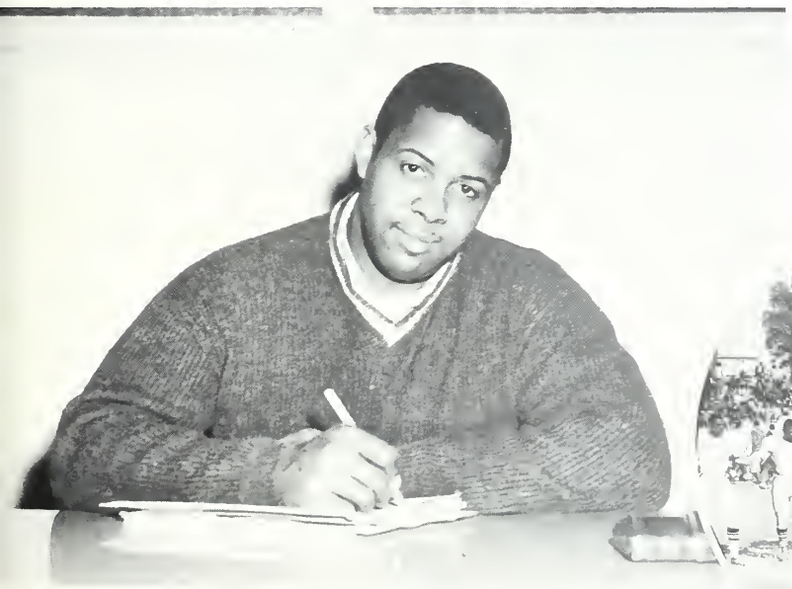

Cockerl is shown signing the contract from the Houston Oilers. In the picture to the right, he is shown preparing for the Homecoming game.

Robert Cockerl, a 6'2", 230 pound tackle from East Spencer, North Carolina, signed a contract with the Houston Oilers of the American Football League. Cockerl, in his fourth year of collegiate football, was one of the most outstanding tackles on the Blue Bear's squad. Cockerl, along with his teammates, put forth a mighty effort in his last year to give the Blue Bears one of the best seasons ever in the CIAA.

BASKETBALL

Robert Burrell shoots his free throw.

Coach W. E. Brown, Jr.

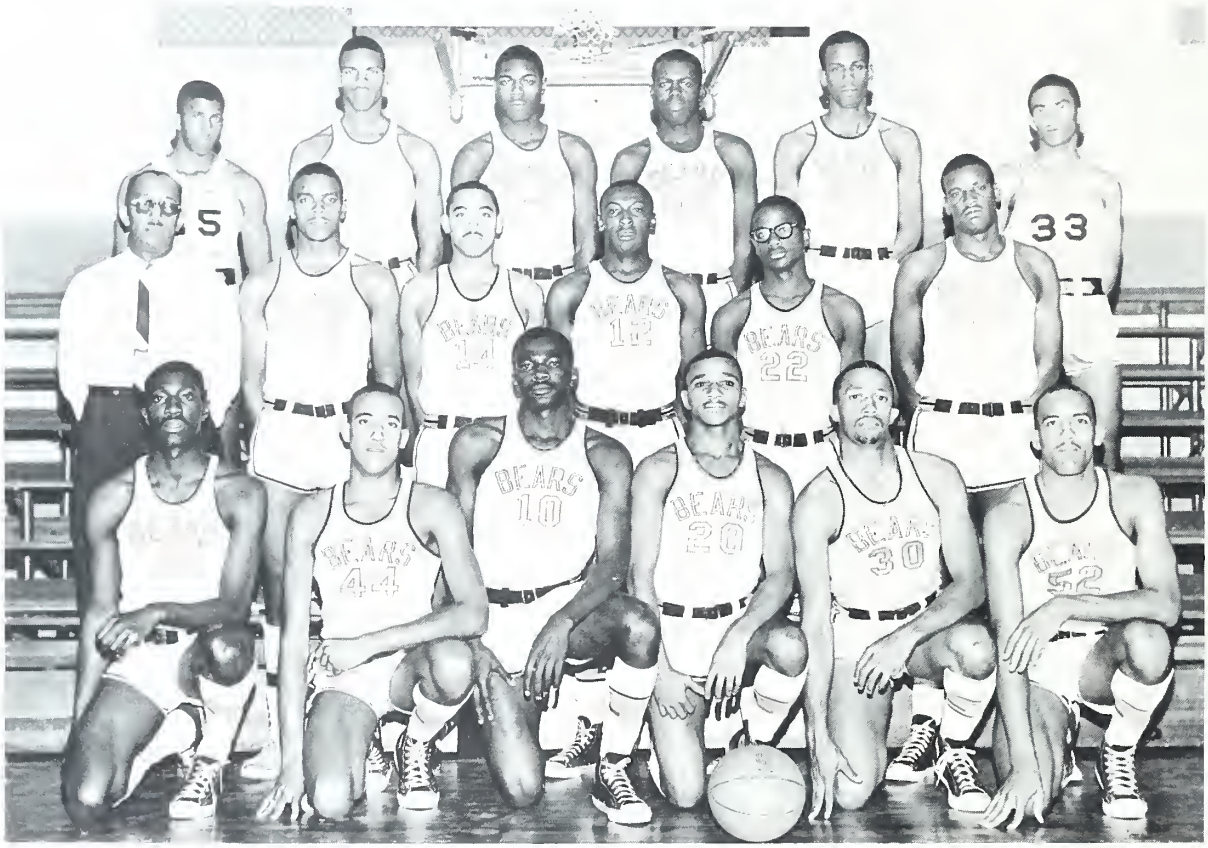

The 1965-66 Blue Bears

Row One: John Thompson, James Berry, Clyde Long, Robert Burrell, Harold Cave, and Hiawatha Berry. Row Two: Coach W. E. Brown, A. Bryant, Henry Johnson, Warren Little, Rufus Agnew, and Vernon Baker. Row Three: William Tootle, William Boger, Ernest Cox, Augustus Jones, Lionel Harrel, and Gilbert Young.

Livingstone's basketball team also had a new coach, Mr. Walter E. Brown, Jr., head of the Physical Education Department. This year the team has a schedule of 13 games.

Basket just made by James Berry.

BLOCK "L" CLUB

The Block "L" Club is composed of the outstanding participants in varsity sports.

Standing: W. Hunter, S. Smith, R. Miller, W. Quick, J. Polk, J. Gavin, C. Dark. Kneeling: C. Gibson, R. Moore.

WAA

The Women's Athletic Association, sponsored by Mrs. A. L. Williams, serves as an outlet for young ladies who have an interest in athletics.

The Livingstone chapter joins with other chapters to provide intramural sports competition between the several colleges.

Standing: Chunn, LeGrand, A. Herndon, O. Nelson, I. Pierce, C. Gatling, M. Gibson, N. Patrick, L. Toms, L. Oates, R. Newsome, R. Samuels, I. Brown. Seated: P. Morrow, L. Eason, M. McArthur, A. Howell, F. Foy, M. Broadway, C. Moore, D. Petree, Mrs. A. L. Williams Adviser.

CHEER-LEADERS

Livingstone's Cheering Squad, under their adviser, Mrs. A. W. Williams, helps to build up the spirit of the spectators at both football and basketball games.

Standing: P. Irvis, C. Carmon, J. Richardson, S. Jackson, M. McKinney and C. Oliver doing a split.

TRACK TEAM

Standing: R. Cornwall, J. Ruth, B. Stewart, C. Perry, T. Warren, O. Jeter, J. Unitas, A. Smith. Kneeling: L. Kittel, D. Smith, S. Clear. Mr. Marshall is coach.

GOLF TEAM

Robert Lytle, Bobby Aldrich, William Hunter and James Gray make up Livingstone's excellent Golf Team, Mr. Marshall is coach.

Students Keep Physically Fit

Although Livingstone College offers a Physical Education program as part of the college curriculum, only for the first two years, many students continue to engage in various sports to remain physically fit.

Some activities are performed in the Trent Gymnasium while others take place anywhere a group of willing students can congregate.

Hey, Leave him alone!!

Someone can't throw straight.

I hope he misses.

He's trying to hide the ball.

David, why don't you pay attention? ? ? ? ?

HOMECOMING HI-LITES

The 1965 Homecoming was the best ever witnessed by the class of 1966. It began with a parade entitled "Holiday Festival" and was followed by a most exciting football game which was won by the Blue Bears.

An effort has been made by the yearbook staff to recapture some of the unforgettable scenes of that glorious day.

Miss Livingstone and court en route to Homecoming Parade.

Left to Right: Miss Homecoming, Barbara Smith, with escort, Edward Mann. The class representatives and their escorts are Elizabeth Dargen, Edward Harper, Pamela Irvis, Howard Irvis, Ann Jackson, Elmer Briggs.

President Duncan is shown crowning Cleatrice Logan, Miss Livingstone of 1965-'66.

"Omega's Horn of Plenty," entered by the Omega Psi Phi Fraternity, Inc. won first place in the Homecoming Parade. Janet Moffatte, Lambda Psi's Queen rode atop the float.

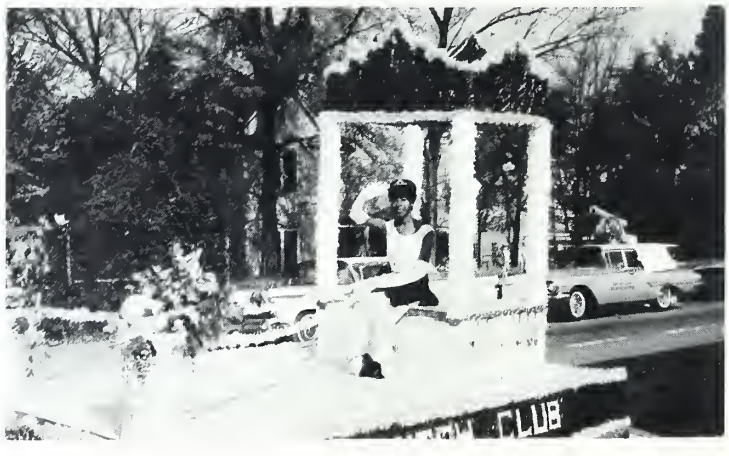

The float winning second place was entered by the Spanish Club. Lecettie Mushatt rode atop the float.

THE BIG GAME

The Homecoming game was played to perfection. The Blue Bears displayed all the ability they possessed, giving Livingstone the victory by a score of 41-14. In the hearts of the classes of 1966-'69, there will never be a finer game played.

The Seniors on the Livingstone squad are from left to right: J. Hayes, C. Dark, R. McLean, W. Anderson, M. Bryant, J. Lockhart, A. Hart. Not seen in picture are: S. Clear, R. Cockerl, and W. Quick.

THE KICK OFF!

Runs like this one, made by Tyrone Warren gave the Blue Bears their victory.

Another fine run by Samuel Clear gives the Blue Bears another six points.

WHY ALL THE EXCITEMENT? OH . . . . . .

. . . THE FINAL SCORE!!!

COURT OF BEAUTY

Miss Cleatrice Logan

Miss Livingstone

Miss Barbara Smith

Miss Homecoming

Miss Africa

Gracetta Williamson

Miss Omega Psi Phi

Janet Moffatte

Miss NAACP

Brenda Twitty

Miss Phi Beta Sigma

Carolyn Wilkerson

Miss Drama Guild

Kathryn Benefield

Miss Crescent

Margie Pritchett

SENIOR DIRECTORY

ALLEN, CLIFTON THEODORE
Rt. 1, Box 236
Winston-Salem, N. C.
Activities: Student Government; Commercial Club; Men's Assembly; Student NEA; NAACP; Yearbook Staff; Omega Psi Phi Fraternity.

ALSTON, CYLESTINE
Post Office Box 30
Siler City, N. C.
Activities: Delta Sigma Theta Sorority, Inc.; Commercial Club; J. B. Duncan Players; Newspaper Staff.

ALSTON, MATTIE VALENA
3919 S. Federal St. Apt. 1608
Chicago, Ill.
Activities: Spanish Club; College Band; College Choir; Women's Assembly; Goler Hall House Council; String Ensemble; WAA; MENC; Alpha Kappa Alpha Sorority.

ALSTON, PERNELL
General Delivery
Nashville, N. C.
Activities: Block "L"; Football; SNEA; Track; Booster Club; Band; Math Club.

ARMSTRONG, WILLIE J.
69 Carroll St.
Trenton, N. J.
Activities: NAACP; Men's Assembly; Spanish Club.

BARNER, LINDA
Rt. 1, Box 184-A
Lawndale, N. C.
Activities: Burns Literary Society; Newspaper Staff; French Club; NEA; Missionary Society; Ivy Leaf Club.

BERRY, HIAWATHA ROGER
Rt. 1
Pinnacle, N. C.
Activities: Block "L"; Track; Basketball; Intramural Softball.

BOONE, AGNES PEARL
Kinston, N. C.
Activities: J. B. Duncan Players; Sunday School Staff; WAA; Booster Club; NAACP; UNCF; Intramural Basketball; Alumni Club; Ivy Leaf Club.

BREWER, WALTER FRANKLIN
2023 English Drive
Charlotte, N. C.
Activities: Football; NAACP; Men's Assembly; Varsity "L" Club.

BROWN, IDA MAE
Rt. 1, Box 163
Lilesville, N. C.
Activities: WAA; Goler Hall House Council; Women's Assembly; Babcock Hall House Council; Archonian Club; Student NEA; Sunday School Staff.

BROWN, REGINALD WILLIS
815 W. Thomas Street
Salisbury, N. C.
Activities: Choral Union; Tennis; Alpha Phi Alpha Fraternity.

BURRELL, ROBERT F.
1321 Potomac Avenue, S. E.
Washington, D. C.
Activities: Kappa Alpha Psi Fraternity; Basketball Team; Spanish Club; Block "L"; Men's Assembly; Student NEA; NCAA; Harris Hall House Council.

CAVE, HAROLD V.
Asheville, N. C.
Activities: Spanish Club; Block "L"; Men's Assembly; Harris Hall House Council; NAACP; Basketball; Track.

CHEEK, JAMES CLIFFORD
P. O. Box 613
Roseboro, N. C.
Activities: Men's Assembly; Sunday School Staff.

CLEAR, SAMUEL GEORGE
2330 N. W. 71 Lane
Miami 47, Florida
Activities: Football; Track; SNEA; NAACP; Pan Hellenic Council; Block "L"; Spanish Club; Omega Psi Phi Fraternity, Inc.; Yearbook Staff; Canteen Staff; Harris Hall Art Club.

COCKERL, ROBERT, JR.
P. O. Box 216
Spencer, N. C.
Activities: Football Team; Phi Beta Sigma Fraternity.

CORRELL, BERTHA YVONNE
Rt. 8, Box 24
Salisbury, N. C.
Activities: Women's General Assembly; French Club.

CRAWFORD, MAE FRANCES
1208 West Marsh Street
Salisbury, N. C.
Activities: Zeta Phi Beta Sorority; Off-Campus Council of Women's Assembly; Alpha Kappa Mu Honor Society; Pan-Hellenic Council Who's Who; Sr. Counselor.

CROCKETT, RICHARD LEE
410 S. First Ave.
Mount Vernon, New York
Activities: Omega Psi Phi Fraternity, Inc.; Spanish Club; Biology Laboroatory Assistant.

CROCKETT, RONALD COLE
410 S. First Ave.
Mount Vernon, New York
Activities: Omega Psi Phi Fraternity, Inc.; Spanish Club; Biology Laboratory Assistant.

CUNNINGHAM, CYNTHIA
515 West Horah Street
Salisbury, N. C.
Activities: Delta Sigma Theta Sorority, Inc.; Newspaper Staff; Burn's Literary Society; J. B. Duncan Players.

CURRIE, ALICE FAYE
Rt. 2, Box 339
Whiteville, N. C.
Activities: Burn's Literary Society; SNEA; NAACP; WAA; Zeta Phi Beta Sorority, Inc.; Newspaper Staff; Language Lab. Assistant; Remedial English Lab. Assistant.

DANCY, LILLIE DELL
P. O. Box 33
Tarboro, N. C.
Activities: Commercial Club; SNEA.

DARK, CHARLES AVIN
Post Office Pittsboro, N. C.
Activities: Dodge Hall Council; Spanish Club; Block "L"; Football Team; Speech Club.

DAVIS, HILDA PATRICIA
Box 681
Dante, Virginia
Activities: Concert Choir; SNEA; Babcock House Council.

DAVIS, JOHN H.
Rt. 5, Box 375
Statesville, N. C.
Activities: J. B. Duncan Players; Newspaper Staff; Burn's Literary Society; Omega Psi Phi Fraternity, Inc.; Student Government Assoc.; Student Court; NAACP; Harris Hall House Council; Sunday School Staff; Pan-Hellenic Council.

DONALDSON, JAMES WILLIAM
General Delivery
Cornelius, N. C.
Activities: J. B. Duncan Players; French Club; Dodge Hall Counselor; Senior Counselor.

DRAKE, WILLIE KING
1811 Bookers Street
Lumberton, N. C.
Activities: Concert Choir; Male Chorus; College Octet; Student Government Assoc.; Dormitory Counselor; Men's Assembly; Speech Choir; Omega Psi Phi Fraternity, Inc.

DUNCAN, CARL TEE
P. O. Box 421
Lumberton, N. C.
Activities: Freshman Choir; Student Government Assoc.; Phi Beta Sigma Fraternity; Booster Club.

DUNSTON, ARMAYNE GARINETTA
611 W. Monroe Street
Salisbury, N. C.
Activities: Concert Choir; Alpha Kappa Alpha Sorority.

ELLIOTT, JOYCE MARILYN
P. O. Box 94
Vass, N. C.
Activities: Booster Club; Commercial Club; Delta Sigma Theta Sorority, Inc.; Student NEA; Pan-Hellenic Council; Yearbook Staff.

FARROW, GEORGE LEO
Rt. 1, Box 228
Kinston, N. C.
Activities: Men's Assembly.

FAULKNER, SARAH JEAN
1574 South Bellevue
Hernando, Miss.

GAINES, STUART ARTHUR
810 Patton Street
Staunton, Va.
Activities: Omega Psi Phi Fraternity, Inc.; Biology Lab Assistant.

GAVIN, III JAMES RAPHEAL
675 So. Lawrence St.
Mobile, Ala.
Activities: Student Government Assoc.; Alpha Phi Alpha Fraternity; J. B. Duncan Players; Alpha Kappa Mu Honor Society; Pan-Hellenic Council; Sunday School Staff; Math Club; Newspaper Staff.

SENIOR DIRECTORY

GRACE, LOVELY ROCHELLE
709 State St.
Bennettsville, S. C.
Activities: Women's Assembly; Missionary Society.

GRASTY, EVELYN
42-K Brookview Apt.
Salisbury, N. C.
Activities: Commercial Club; Delta Sigma Theta Sorority.

GRAY, JAMES LEON
633 Lamond St. N. W.
Washington, D. C.
Activities: Kappa Alpha Psi Fraternity; Block "L"; Golf Team; Spanish Club; Yearbook Staff.

GREENE, MALACHI JEROME
2200 Augusta St.
Charlotte, N. C.
Activities: Band; L. C. Jazz Five; NAACP; Editor: Bare Sheet; Chairman, SGA Board of Publications; Pre-Theological Union; Sunday School Staff.

GIBSON, MARY ALBERTA
1121 Jefferson St.
Gary, Indiana
Activities: Alpha Kappa Alpha Sorority, Inc.

HARPER, JR. EDWARD D.
352 N. Fairview Dr.
Lenoir, N. C.
Activities: Pre-Alumni Club; NAACP; Yearbook Staff; Math Club; Student NEA; Pan-Hellenic Council; Omega Psi Phi Fraternity, Inc.

HART, ALLAN NATHANIEL
414 S. Center St.
Hickory, N. C.
Activities: Football; Block "L"; NAACP; Student NEA.

HART, RAYMOND CLINTON
21 West Clay St.
Richmond 21, Virginia
Activities: Alpha Phi Alpha Fraternity; Men's Assembly(Pres.); College Octet; Men's Glee Club; Concert Choir; Church School Staff;Senior Class (Pres.); Newspaper Staff; Student Government Assoc.

HARVEY, AVA AMELIA
72 Newman St.
Hackensack, New Jersey
Activities: WAA; NAACP; Senior Counselor; Alpha Kappa Alpha Sorority; SNEA.

HAWES, PAULINE HATTIE RUTH
124 1/2 Hillside Dr.
Spartanburg, S. C.
Activities: College Choir; NAACP; Prician Society; Commercial Club; Band; Student Government (Sec.) Babcock House Council; NEA; French Club; Home Missionary Society.

HAWKINS, RUTH ANITA
295 Arch Street
Athens, Ga.
Activities: Delta Sigma Theta Sorority, Inc.; SNEA; Pan-Hellenic Council; Booster Club; Speech Choir; Babcock Hall House Council.

HAYES, JAMES EDWARD
906 W. Bank St.
Salisbury, N. C.
Activities: Football; Kappa Alpha Psi Fraternity; Block "L".

HAYWOOD, BENNIE II
204 Front St.
Lumberton, N. C.
Activities: Men's Assembly; Math Club; Omega Psi Phi Fraternity; Treasurer of Student Government.

HICKLIN, JAKIE
Rt. 3, Box 274 B.
Rock Hill, S. C.
Activities: Football; Track; Block "L".

HOWARD, III WILLIAM NAPOLEON
1813 Boaz Dr.
Raleigh, N. C.
Activities: Dodge Hall Council; Spanish Club; Intramural Basketball; Omega Psi Phi Fraternity; Yearbook Staff.

HUNTER, WILLIAM KENNETH
1912 Edwin St. Apt. 234
Charlotte, N. C.
Activities: Science Club; Varsity Football Team; Block "L"; Omega Psi Phi Fraternity; Student Council; Pan-Hellenic.

HYLTON, BRENDA KATHLEEN
Rt. 4, Box 294
Roanoke, Virginia
Activities: Women's Assembly; NEA.

INGRAM, ROSA LEE
61 R. Civic Park
Salisbury, N. C.
Activities: Commercial Club; Pricean Society.

INMAN, FRANCINE JUANITA
819 Webster St. N. W.
Washington, D. C.
Activities: (Pres.) J. B. Duncan Players; Sunday School Staff; Usher Board; Booster Club; NAACP; Ivy Leaf Club; SNEA.

IRVIN, JACQUELINE ELIZABETH
Rt. 6, Box 40
Roanoke, Virginia
Activities: SNEA.

JACKSON, BRENDA ANN
400 Robinwood Road
Gastonia, N. C.
Activities: WAA; House Council; Yearbook Staff; SNEA; Booster Club.

JACKSON, RUTH REGINA
P. O. Box 67
Winfall, N. C.
Activities: Missionary Society; NAACP; Dramatics Club.

JOHNSON, MICHAEL ANTHONY
2002 Savannah Pl. S. E.
Washington, D. C.
Activities: Commercial Club; Spanish Club; Scrollers Club; NAACP; SNEA.

JOHNSON, ODIE MAE
560 Baltimore St.
Cramerton, N. C.
Activities: Alpha Kappa Alpha Sorority; SNEA; WAA.

JONES, PATRICIA KATHLEEN
729 South Lloyd St.
Salisbury, N. C.
Activities: (Pres.) Usher's Guild; Sunday School Staff; Corresponding Sec. of Senior Class; SNEA.

KILGO, DOROTHY MARIE
909 Roosevelt St.
Badin, N. C.
Activities: Zeta Phi Beta Sorority, Inc.; Varick Christian Endeavor; Sunday School Staff; Pre-Alumni Booster Club; Pan-Hellenic Council; Senior Counselor; Babcock House Council.

KNIGHT, ANDREA LAVERNE
10 Short St., Apt. 3
Asheville, N. C.
Activities: Delta Sigma Theta Sorority, Inc.; Newspaper Staff; Yearbook Staff; Burn's Literary Society; J. B. Duncan Players; Senior Counselor.

LANGFORD, DOROTHY LOUISE
96 Washington Rd.
Asheville, N. C.
Activities: SNEA; WAA; Booster Club; Speech Choir; J. B. Duncan Players.

LASSITER, HORTENSE V.
1406 Fairmont Rd.
Lumberton, N. C.
Activities: SNEA; Booster Club; Ivy Leaf Club; WAA; Commercial Club; J. B. Duncan Players; Spanish Club; Women's Assembly.

LEE, MARGIE M.
Pittsboro, N. C.
Activities: SNEA; Pyramid Club; Newspaper Staff; Sec. of Senior Class.

LE GRAND, ESTELLA
Rt. 1, Box 46
Mt. Gilead, N. C.
Activities: Women's Athletic Association

LE GRAND, WAND CAROL
Rt. 1, Box 365
Rockingham, N. C.
Activities: Alpha Kappa Alpha Sorority; WAA; SNEA; Babcock Hall House Council; NAACP.

LEWIS, SHERMAN
729 Attalla St.
Birmingham, Ala.
Activities: Pre-Theological Union; Sunday School Staff; Track; Block "L"; Chaplain - Men's Assembly; College Band.

LIPSCOMB, WILLIAM LEE
403 Celia St.
Kannapolis, N. C.
Activities: Basketball; French Club; Scrollers Club.

LIPSEY, JOHNNIE OLIVIA
44 Barlett St.
Asheville, N. C.
Activities: Senior Choir; SNEA; Women's Assembly.

LOCKHART, JAMES MITCHELL
2415 Arden St.
Charlotte, N. C.
Activities: Commercial Club; Football Team; Track; Spanish Club; Block "L"; Pricean Society.

SENIOR DIRECTORY

LOGAN, BERNARD BLANCH
Box 64, Led Rd.
Spindale, N. C.
Activities: Business Commercial Club; Newspaper Staff; NAACP; Women's Assembly; Spanish Club; SNEA; Delta Sigma Theta Sorority.

LOGAN, CLEATRICE
61 Ledbetter Rd.
Spindale, N. C.
Activities: Commercial Club; Spanish Club; Booster's Club; Women's Assembly; SNEA.

LOGAN, LARRY EDWARD
717 S. Caldwell St.
Salisbury, N. C.
Activities: Football Team; Letterman's Club; NAACP; Math Club; Spanish Club; Science Club.

LOMAX, CURTIS BLAINE
1236 N. 53rd St.
Philadelphia, Pa.
Activities: Track Team; L. C. Modern Jazz Quintet; NAACP; Men's Assembly; Block "L"; Church School Staff.

LUCKEY, JESSIE FRANCES
1301 Redland Dr.
Gastonia, N. C.
Activities: WAA; Delta Sigma Theta Sorority; Math Club; SNEA.

LYTLE, ROBERT DEATON
109 Jones St.
Morganton, N. C.
Activities: Spanish Club; Block "L"; Men's Assembly; Harris Hall House Council; NAACP; Golf Team; Track Team.

McARTHUR, MARGARET
Rt. 1, Box 147
Rowland, N. C.
Activities: WAA; SNEA; NAACP; Newspaper Staff.

McCOY, JAMES ELBERT
715 Caledonia Road
Laurinburg, N. C.
Activities: Harris Hall House Council; Pre-Theological Union.

McKINNON, JANIE DELORIS
Post Office
Parkton, N. C.
Activities: Student Government Assoc.; Commercial Club.

McLEAN, RONALD HARRIS
1221 Buckner Ave.
Sanford, N. C.
Activities: Alpha Phi Alpha Fraternity, Inc.; Student Government Assoc.; Football; French Club.

MAINA, JOSEPH T.
P. O. Box 17013
Nairbi, Kenya (E.A.)
Activities: Overseas Student Organization; J. B. Duncan Players; College Choir; Pricean Oratorical Society; Kappa Alpha Psi Fraternity; Co-ordinator; Student Government.

MANN, EDWARD THOMAS
1626-3rd St. N. W.
Washington, D. C.
Activities: Track Team; Football Team; Pan-Hellenic Council; Kappa Alpha Psi Fraternity; Yearbook Staff; Spanish Club; Block "L".

MATTHEWS, YOLANDA MARIE
2344 W. Chestnut St.
Louisville, Kentucky
Activities: Pre-Alumni Booster Club; Alpha Kappa Alpha Sorority; Spanish Club; Babcock Hall House Council.

MILLER, ROBERT LEE
606 Sanford St.
Monroe, N. C.
Activities: J. B. Duncan Players; Student Government Assoc.; Alpha Phi Alpha Fraternity, Inc.; French Club; Track; Sunday School Staff; Commercial Club; SNEA; Block "L"; Men's Assembly; Booster Club.

MITCHELL, LONNIE ALLEN
Clinton, N. C.
Activities: Choral Union; Crescent Club; Pres. of Burns Literary Society; French Club; Newspaper Staff; Sunday School Staff.

MOFFATTE, JANET MILJOICE
187 York St.
Chester, S. C.
Activities: Student Government Assoc.; J. B. Duncan Players; Commercial Club; Delta Sigma Theta Sorority; Pan-Hellenic Council; Women's Assembly; Miss Omega Psi Phi; Senior Counselor; SNEA.

MONROE, ALBERTA
1604 W. Fourth St.
Greenville, N. C.
Activities: Archonian Club; WAA.

MONROE, JIMMY ALLEN
P. O. Box 683
Roseboro, N. C.
Activities: Track Team; Alpha Phi Alpha Fraternity; Sunday School Staff; Harris Hall House Council; Math Club.

MOORE, CAROLYN VIRGINIA
1423 N. Caldwell St.
Gastonia, N. C.
Activities: Booster Club; WAA; Commercial Club; Ivy Leaf Club; SNEA.

MOORE, CELESTINE A.
P. O. Box 635
Roseboro, N. C.
Activities: WAA; NAACP; SNEA; Delta Sigma Theta Sorority, Inc.

MOORE, JR. HOWARD MARK
333 Hudson St.
Shelby, N. C.
Activities: Band; Julia B. Duncan Players; Math Club; Newspaper Staff.

MORGAN, ROGER EUGENE
1015 Lumdix St.
Albemarle, N. C.

NGINYO, JOSPHAT ALLAN
Box 210
Kiambu, Kenya (E.A.)
Activities: J. B. Duncan Players; Phi Beta Sigma Fraternity; Overseas Student Assoc.; Afro-American Literary Society; Men's Assembly.

NICHOLAS, CAROLYN LEONTINE
3515 Parris Ave.
New Orleans, La.
Activities: MENC; Concert Choir; Choral Union; Band; WAA; NAACP; String Ensemble.

NIXON, RADIANT ANN
Rt. 1, Box 168
Denver, N. C.
Activities: NAACP; Choir; NEA; Pyramid Club; WAA.

NORRIS, BOBBY LEONARD
1215 Mona St.
Kannapolis, N. C.
Activities: Harris Hall House Council; Commercial Club; Omega Psi Phi Fraternity; Student Government; Men's Assembly; Yearbook Staff (Editor-in-chief) Newspaper Staff; SNEA.

OAKLEY, JUDY MAE
731 Wilson Rd.
Salisbury, N. C.
Activities: Spanish Club Women's Assembly; SNEA; Dramatics Club.

OLIVER, CYNTHIA JEAN
433 Fulton St.
Burlington, N. C.
Activities: Cheerleader; Babcock House Council; NAACP.

PARKER, BARBARA JEAN
2306 Nickey Ave.
Fayetteville, N. C.
Activities: J. B. Duncan Players; Student Government Assoc.; Women's Assembly Council; SNEA.

PELZER, CHERYL F. TYNES
219 Edgecombe Ave. #2A c/o Tynes
New York City, N. Y.
Activities: J. B. Duncan Players; Newspaper Staff; Delta Sigma Theta Sorority, Inc. Senior Counselor.

PETREE, CICIE JUANITA
1209 E. 14th St.
Winston-Salem, N. C.
Activities: Women's Assembly Council; WAA.

PHIFER, DOROTHY MAGALENE
Rt. 4, Box 134
Statesville, N. C.
Activities: Math Club; Freshman Choir; Senior Counselor.

PICKENS, BARBARA VERA
Rt. 1, Box 193
Bennettsville, S. C.
Activities: SNEA; Women's Assembly; Missionary Society; WAA.

PINNIX, CAROL ANN
Rt. 2, Box 272
Elon College, N. C.
Activities: NAACP; Spanish Club; SNEA.

PITTMAN, VERDELLE
107 W. Brown Ave.
Red Springs, N. C.
Activities: Booster Club; SNEA; J. B. Duncan Players; Prayer Meeting Choir; Speech Choir; Yearbook Staff.

PITTS, DAVID M. JR.
281 Alda St.
Spartanburg, S. C.
Activities: SNEA; Band; NAACP; Spanish Club; Omega Psi Phi Fraternity, Inc.

SENIOR DIRECTORY

QUICK, WINFORD ANDREW
521 Bay View Homes
Morehead City, N. C.
Activities: Omega Psi Phi Fraternity; Student Government Assoc.; Harris Hall House Council; Football Squad; Block "L"; Band; SNEA; Spanish Club; Track; NAACP; UNCF.

RICHARDSON, JONEAL
918 So-Parker St.
Monroe, N. C.
Activities: Alpha Kappa Alpha Sorority; Cheering Squad; English Club.

RIVENS, ROSALIND CHARSREE
Rt. 7, Box 421
Salisbury, N. C.
Activities: Spanish Club; Booster Club; Delta Sigma Theta Sorority, Inc.; Speech Choir; SNEA; Women's Assembly Council.

ROBINSON, ROBERT LEE, JR.
Rt. 1, Box 108
Kannapolis, N. C.
Activities: Omega Psi Phi Fraternity; Men's Assembly; Yearbook Staff; SNEA; Track.

RODGERS, FREEMAN THOMAS
Rt. 1, Box 229
Pittsboro, N. C.
Activities: Football Team; Spanish Club; Block "L".

SELDON, JEROME LITTLE
1719 Everett St.
Richmond, Va.
Activities: Alpha Kappa Alpha Sorority; Pre-Alumni Club; WAA; Booster Club; UNCF; Burn's Literary Society; Intramural Basketball Team; SNEA; Pan-Hellenic Council; Newspaper Staff.

SETTLE, CAROLYN PAULINE
Rt. 5, Box 376
Reidsville, N. C.
Activities: Alpha Kappa Alpha Sorority; German Club.

SHANNON, MILDRED
809 W. Thomas St.
Salisbury, N. C.
Activities: Women's Assembly; SNEA.

SHIPMAN, REGINALD CLEVELL
Rt. 1, Box 1-R
Clarkton, N. C.
Activities: Dodge Hall House Council; NAACP; Phi Beta Sigma Fraternity; Pan-Hellenic Council.

SMITH, BARBARA ANN
918 Longfellow St. N. W.
Washington, D. C.
Activities: NAACP; WAA; Modern Dance Group; Babcock Hall House Council; Yearbook Staff; Booster Club.

SMITH, DAVID LEON
69 Ten Broeck St.
Albany, N. Y.
Activities: Block "L"; Commercial Club; Track (Captain); Spanish Club; Head of Art Committee for Men's Assembly; Intramural Basketball.

SMITH, LOIS CAROL
130 Dixon Rd.
Lancaster, S. C.
Activities: Band; Choir; MENC; SNEA.

STATON, JAMES EARL
1206 Colonial Ave.
Greenville, N. C.
Activities: Block "L"; Football; SNEA; NAACP; Track; Class Officer; Yearbook Staff; Booster Club; Band.

STOKES, HESTER MARIE
Rt. 1, Box 164
Pelham, N. C.
Activities: Math Club; Spanish Club; Zeta Phi Beta Sorority, Inc.; WAA.

STRAWDER, MARY ANN
Box 156
Granite Quarry, N. C.
Activities: NAACP; House Council; Delta Sigma Theta, Inc.; Women's Assembly; SNEA; Booster Club.

STREET, ELIZABETH ANN
223 Daisy St.
Sanford, N. C.
Activities: Booster Club; Commercial Club; SNEA; WAA.

STUART, CARROLL FRANCES
26 National Ave.
Staunton, Va.
Activities: Delta Sigma Theta Sorority, Inc.; Afro-Literary Society; WAA; Women's Assembly; Senior Counselor.

TEACHEY, JAMES EDWARD
413 W. Lewis St.
Whiteville, N. C.
Activities: Harris Hall Dormitory Council; Men's Assembly; SNEA.

TEAL, SHIRLEY M.
913 Roosevelt St.
Badin, N. C.
Activities: Newspaper Staff; Commercial Club; NAACP; Ivy Leaf Club; Women's Assembly; French Club.

THOMPSON, JOHN WILLIAM
P. O. Box 85
Graham, N. C.
Activities: Basketball Team; Block "L".

THROWER, LAVERNE ELAYNE
Rt. 1, Box 420
Lancaster, S. C.
Activities: Babcock House Council; SNEA; NAACP; Newspaper Staff; WAA; Commercial Club; Modern Dance Troupe.

TRAVIS, SHIRLEY LOUISE
Rt. 4, Box 434
Mount Airy, N. C.
Activities: Newspaper Staff; Women's Assembly; Commercial Club; NAACP; WAA.

UGORJI, CLEMENT C.
Lagos, Nigeria
West Africa
Activities: Overseas Student's Assoc.; Pricean Oratorical Society; Phi Beta Sigma Fraternity, Inc.; Afro-American Literary Society; Alpha Kappa Mu Honor Society; Who's Who Among Students in American Universities and Colleges; Sunday School Staff.

VAUGHN, JAMES EDWARD
Rt. 1
Spartanburg, S. C.
Activities: Alpha Phi Alpha Fraternity; Basketball; Track; Student Council; House Council; Block "L"; Sunday School Staff.

WADDELL, MARTHA DIANA
504 Second St.
Cheraw, S. C.
Activities: Alpha Kappa Alpha Sorority; Senior Residence Counselor; Prayer Meeting Choir; Sunday School Staff; Goler Hall House Council.

WALKER, MARGARET FRANCES
1505 Church St.
Wilmington, N. C.
Activities: NAACP; Ivy Leaf Club; SNEA; Spanish Club.

WALTON, JOAN ANNETTE
7029 Mt. Vernon St.
Pittsburgh, Pa.
Activities: Choir; J. B. Duncan Players; Spanish Club; Cheerleader; SNEA; WAA.

WATKINS, ALLENE WALDORIS
Rt. 1, Box 201
Woodleaf, N. C.
Activities: Women's Assembly; Women's Assembly Off-Campus; NAACP; Spanish Club.

WATKINS, CURTIS B.
P. O. Box 36
Norwood, N. C.
Activities: Men's Assembly; NAACP; Math Club.

WEATHERS, RENA MAE
728 Cobbway St.
Charlotte, N. C.
Activities: SNEA; Dramatics Club; Burn's Literary Society; Newspaper Staff; Band.

WHITE, JAMES WILLIE
1036 - 86th St. N.
Birmingham, Ala.
Activities: Pres. Concert Choir; College Octet; Male Chorus; J. B. Duncan Players; Commercial Club; Pres. Harris Hall House Council; Men's Assembly; Sunday School Staff.

WILLIAMS, GLORIA GLENN
Rt. 1, Box 62
Lumber Bridge, N. C.
Activities: NAACP; Varick Christian Endeavor; Zeta Phi Beta Sorority.

WILLIAMS, JACQUELINE ANN
554 North Union Circle
Montgomery, Ala.
Activities: Math Club; Alpha Kappa Alpha Sorority.

WOMBLE, MURIEL ERVINA
911 N. Fifth Ave.
Siler City, N. C.
Activities: Delta Sigma Theta Sorority, Inc.; J. B. Duncan Players; Senior Counselor.

WOOD, ROSA LEE
1319 Kenly St.
Salisbury, N. C.
Activities: Spanish Club; SNEA.

SALE
Advertising

Compliments of

OESTREICHER'S OF SALISBURY, INC.

One of Carolinas Fine Stores
122 S. Main Street
Salisbury North Carolina

Compliments of

MAYNARD MUSIC COMPANY

One of the Oldest Music Houses in the South
318 N. Main Street

Salisbury North Carolina

Compliments of

STAR LAUNDRY AND CLEANERS

111 West Bank Street

Salisbury, North Carolina

Compliments of

CAROLINA MUSIC COMPANY

116 East Fisher Street

Salisbury, North Carolina

Compliments of

S. H. KRESS & COMPANY

300 S. Main Street

Salisbury, North Carolina

Compliments of

PHIL'S SHOES

110 S. Main Street

Salisbury, North Carolina

Compliments of

MONTGOMERY-WARD & CO.

214 S. Main Street

Salisbury, North Carolina

Compliments of

THE GOLD SHOP

206 S. Main Street

Salisbury, North Carolina

Compliments of

GUYES

200 S. Main Street

Salisbury, North Carolina

"Fashion is our Business"

Compliments of

ARNOLD'S

108 S. Main Street

Salisbury, North Carolina

Compliments of

BELK-HARRY COMPANY, INC.

111 South Main Street

Salisbury North Carolina

Compliments of

KIRK'S TAXI SERVICE

Serving you since 1914

633-4141

Salisbury North Carolina

Compliments of

TREXLER BROTHERS

Clothing For Men

221 S. Main Street

Salisbury, North Carolina

Compliments of

W. H. LEONARD & SONS, INC.

One of Salisbury's Oldest
and
Largest Credit Jewelers
120 S. Main Street

Salisbury, North Carolina

Compliments of

MOSKIN CLOTHING CO.

125 W. Innes Street

Salisbury, North Carolina

Compliments of

ZIMMERMAN'S
Department Stores

110 N. Main Street

Salisbury, North Carolina

Compliments of

TREXLER'S STUDIO

Frank Trexler
Photographer
119 1/2 W. Innes Street

Salisbury, North Carolina

Compliments of

LASH'S SELF SERVICE
GROCERS

129 East Council Street

Salisbury, North Carolina

TELL OUR ADVERTISERS YOU SAW THEIR ADVERTISEMENT IN THE LIVINGSTONIAN

AUTOGRAPHS

AUTOGRAPHS